Showers

Turning cloudy with showers and possible thundershowers late tonight and tomorrow. High yesterday, 75; low, 47. High today, 80. Low tonight 50.

THE CIRCLEVILLE HERALD

FULL SERVICE

Associated Press leased wire for state, national and world news, Central Press picture service, leading columnists and artists, full local news coverage.

Monday May 23, 1966 | 12 Pages | 10c Per Copy | 83rd Year—121

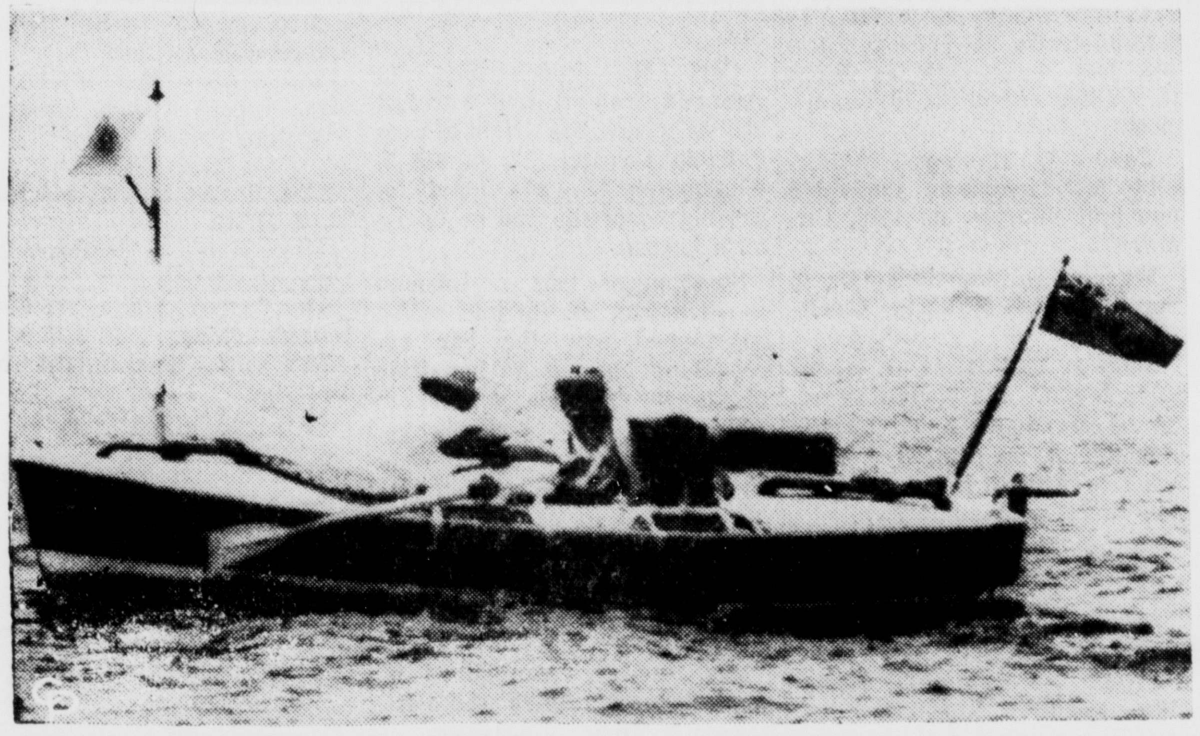

ROW, ROW, ROW YOUR BOAT — John Hoare (left) and David Johnstone are attempting to row across the Atlantic Ocean to England from Virginia Beach, Va., in their 15½ foot surfboat "Puffin" and expect to complete the trip in 50 days.

Buddhist Rebellion Falters

SAIGON, South Viet Nam (AP) — The last rebel headquarters in Da Nang surrendered today, giving Premier Nguyen Cao Ky virtually unchallenged control of South Viet Nam's second largest city after eight days of bloodshed.

Some 400 antigovernment soldiers poured out of Da Nang's Tinh Hoi pagoda and gave up their large store of arms without firing a shot. An overwhelming force of marines and 13 armored cars ringed the Buddhist stronghold.

The capitulation came less than 12 hours before expiration of an ultimatum by the junta to declare the rebel soldiers deserters unless they ended the revolt by 6 p. m. About 400 rebels gave up Sunday.

Ky's success, despite sharp initial U.S. disapproval of his surprise troop movement north, gave the 35-year-old premier a considerable boost in his campaign to retain power and retain control of the army's 1st Corps area.

With the tide turned in his favor in Da Nang, Ky also moved his troops against anti-American rioters who set two U.S. military vehicles on fire outside the main Buddhist Institute in Saigon. The troops threw rows of barbed wire around the institute to contain further disorders.

One influential monk, Thien Minh, announced a mass Buddhist "march of peace" in Saigon Wednesday. He disassociated the Buddhist leadership from involvement in the rioting. Minh is a lieutenant of Tri Quang, the principal Buddhist leader in the north and reputed architect of the antigovernment campaign.

As a precaution, the U.S. Command extended the nightly curfew for American troops in Saigon from 8:30 p.m. to 6 a.m. Previously the curfew ran from midnight to 5 a.m. American billets near the Buddhist Institute also were evacuated.

The fast-breaking political developments came against a backdrop of increased U.S. and Vietnamese activity against the Viet Cong.

The U.S. 1st Cavalry, Airmobile, Division reported killing 47 more Viet Cong Sunday in Operation Crazy Horse, bringing the reported enemy toll in seven days of fighting in the central highlands 250 miles northeast of Saigon to 207 Communists.

With somewhat improved weather, U.S. Air Force and Navy planes flew 49 missions against North Viet Nam Sunday. This was 10 more than the previous day and considerably more than last week when monsoon rains plagued the air offensive.

The Viet Cong struck back by sinking a U.S. Navy "swift" boat with recoilless rifle fire on the Dinh Ba River 20 miles southeast of Saigon. It was the first loss of one of the 50-foot, aluminum-hulled boats. Moderate casualties were reported among the six crew members.

Vietnamese headquarters said government troops killed 59 Communists out of an estimated force of 200 in an operation 33 miles southeast of Saigon, and killed 35 in another sweep in northernmost Quang Tri Province. Another 10 Reds were reported killed during a Viet Cong attack on the Tam Ky airstrip 35 miles south of Da Nang. No planes were damaged, but the Vietnamese took moderate casualties, the spokesman said.

By crushing the Da Nang revolt in a week-long campaign of attrition and force, Ky took a major step toward reasserting the U.S.-backed government's authority in the northern provinces. But Ky still faced major opposition in Hue, the other Buddhist power center 50 miles northwest of Da Nang, and in Saigon itself.

Twenty civilian and military leaders in Hue issued a proclamation charging the junta with using "terrorism, bombing and slaughter" to repress the people of the northern provinces and establish dictatorial rule over them. They also said they would boycott a national congress in Saigon Tuesday called by the government to discuss the country's deep political divisions.

Ky gave no indication whether he would move against Hue, where the Buddhist-controlled radio has been predicting a government invasion since the premier sent 2,500 loyal marines and paratroops to Da Nang eight days ago.

2 Britons Rowing Toward St. Ives

VIRGINIA BEACH, Va. (AP) — Somewhere in the Atlantic off Virginia, lost for a day to airborne spotters because of fog, two intrepid Britons rowed a tiny boat toward England from America today.

They're going to St. Ives and hope to be there in 50 days. If they make it, theirs would be the fastest trip of its kind. But not the first.

For 70 years ago, long before these marathon oar-pullers—David Johnsonten, 34, and John Hoare, 29—were born, two New Jersey clammers made the 3,000-mile journey in an 18-foot dory in 55 days.

"Crazy Vikings," people called George Terbo and Frank Samuelson when, June 6, 1896, they left the seawall at the battery in New York and, borne on an ebb tide, set the dory Fox on a bobbing course for England.

The Fox was three feet longer than the 15-foot Puffin, on which Johnstone and Hoare left Virginia each last Saturday.

Food and water for 60 days were stowed aboard the Fox and when Herbo and Samuelson pushed off, 2,000 people lined the shore. "Honor and lucre" was what they sought, the New York Herald said at the time.

"It wasn't every day, even in New York, that one could see two fools throw their lives away," said another contemporary account.

After a month, beyond Newfoundland's Grand Banks, a vicious storm blew up. The Fox was hit by a breaking wave and capsized. Somehow her crew righted her and climbed back in, but some equipment, including a stove, was lost.

The Norwegian bark Sita took Herbo and Samuelson aboard July 15 for a hot meal. Then they renewed their rowing—by now sheer torture.

The long, long row ended July 31. Herbo and Samuelson came back by ship. For a while they were heroes.

But not for long. The strong-backed crew soon were forgotten. Of lucre there was none. And back they went to clamming off Sandy Hook.

Bagpiper Parades at N.Y. Nuptials

NEW YORK (AP) — A bagpiper marched along a block Sunday playing "Highland Wedding," "Scotland the Brave" and other Scottish airs.

Behind the piper was a procession including a bridegroom and his best man wearing the kilt of the Campbell clan.

It was a strange sight to the mostly Puerto Rican residents of the area on West 99th. Spanish tunes on the radioes were turned down as a sound new to most of the occupants of the six- and seven-story apartment buildings was heard.

The occasion was the marriage of Andrew Travers Norman Tracey, 30, musical director and a member of the cast of the South African musical review "Wait a Minim!" which is playing on Broadway; and Heather Mary Beard, a social worker with the British Church Army.

The wedding ceremony was performed in a small chapel at St. Michael's Episcopal Church at Amsterdam Avenue and 99th Street. The newly married couple then fell behind the piper, John Rae Miller, as he played on the way to the parish house for a reception.

The procession included others in the eight-member cast of the show.

Keeping Score On the Rainfall

Rainfall for 48 Hour Period	
Ending at 8 a. m.	.04
Normal for May to date	2.73
Actual for May to date	2.13
BEHIND .60 INCH	
Normal since January 1	15.96
Actual since January 1	13.58
River (Feet)	4.80
Sunrise	5:10
Sunset	7:47

Heat Wave Kills 15

NEW DELHI, India (AP) — A killer heat wave seared north India today for the fifth consecutive day. Temperatures as high as 115 degrees fahrenheit have killed at least 15 persons.

Presbyterians Ponder Sex Standard Breakdown

BOSTON (AP) — Determination to resist an asserted modern breakdown in sexual standards is voiced in a proposed new creed being considered today by the United Presbyterian Church.

The church must "lead men and women into the full meaning of life together" and offer "the compassion of Christ" to "those caught in the moral confusion of our time," says the new declaration of convictions.

Up for action at the 3.3-million-member denomination's governing General Assembly, it is the first creedal revision for the United Presbyterian Church in the U.S.A. in 317 years. The revision seeks to apply Christ's reconciling message to current issues.

Threatening relationships between nations, between races and between rich and poor are cited, in addition to the section "Anarchy in sexual relationships is a symptom of man's alienation from God, his neighbor and himself," the document says.

"Man's perennial confusion about the meaning of sex has been aggravated in our day by the availability of new means for birth control and the treatment of infection, by the pressures of urbanization, by the exploitation of sexual symbols in mass communications and by world overpopulation.

"The Church, as the household of God, is called to lead men out of this alienation into the responsible freedom of the new life in Christ."

The Most Rev. F. Donald Coggan, archbishop of York, told the worship service the mainline churches, in pressing for unity, generally have shut their eyes to the vitality of the Pentecostals.

Pentecostals, who emphasize the work of the Holy Spirit, sometimes manifested by "speaking in tongues," number about 6 million in this country. Few are involved in the major ecumenical efforts.

OSU Scientist Found Slain

Body Discovered In Storage Room

COLUMBUS, Ohio (AP) — A 40-year-old rocket scientist was found shot to death today in a downtown office building.

Police said Loren E. Bollinger, an assistant supervisor of Ohio State University's rocket research laboratory, had been shot twice, once in the body and once in the head.

His body was found in a storage room over a recording studio. The body was found by Richard Hertenstein, an employe of the studio.

Police said Bollinger apparently had been dead about 12 hours.

It was the second mysterious slaying in Ohio in recent weeks and Detective. Capt. Tom Sawyer said police would check the possibility of any link with the earlier slaying of Mrs. Lisbeth (Lisa) Davenport, whose body was found May 16 in the trunk of her parked car in Findlay.

Both Bollinger and Mrs. Davenport lived in the suburb of Upper Arlington, but it was not known whether they were acquainted.

Bollinger, a bachelor, was an assistant professsor of aeronautics and astronauts at Ohio State and was a specialist in rocket engine propulsion. He was currently involved in a project of the National Aeronautics and Space Administration on ways to reduce noise from huge rocket engines.

Bollinger, a native of East Canton, received bachelor's and master's degree from Ohio State in 1948 and 1956. He had been associated with Ohio State since 1949, except for one year 1951-52 when he worked in an aerospace research office at Wright Patterson Air Force Base near Dayton.

500 School Buses Bought By New Plan

COLUMBUS, Ohio (AP) — More than 500 new school buses have been ordered under a new central bidding system, the State Education Department reported today.

It appears that the great majority of new buses bought this year will be purchased through the centralized bid plan devised after a court ruled out a central bus purchasing system of the State Board of Education, a department spokesman said.

Today was the deadline set by the Board of Education for local districts to decide whether they would take part in the new bus-buying plan.

The first bids probably will be asked within a week, said John M. Marsons, director of finance and transportation for the education department. He said more orders were expected later today and it appeared the majority of new buses would be bought through the central bidding plan.

The new system provides for the state to take bids, acting as agent for cooperating local school districts. Each local district will contract individually for purchase of buses, however.

This plan was devised to get around objections raised by the court.

Ohio Traffic Kills 20

COLUMBUS (AP) — Ohio's weekend highway traffic toll amounted to at least 20 killed.

Little Action By Solons Seen

Congress Pushes Various Hearings

WASHINGTON (AP) — Little floor action is expected this week in Congress but its committees will continue to grind away at legislation that may keep senators and House members in Washington until early fall.

Leaders now are hoping for adjournment by October, a month before the congressional elections.

Major committee activity this week centers on the Senate and House Foreign Affairs committees. The Senate committee gets a closed briefing today from State and Defense Department officials. Both committees resume consideration Tuesday of the annual foreign aid bill.

Legislation to regulate traffic in cats and dogs used for experimental purposes will come before the Senate Commerce Committee Tuesday.

Two Senate committees, Judiciary and Government Operations, have scheduled hearings on use of the hallucinatory drug LSD.

The House Government Operations Committee will delve into such matters as drug safety, personality testing of government employes and creation of a department of transportation.

The House Judiciary Committee resumes hearings Tuesday on new civil rights legislation, while the Ways and Means Committee starts hearings today on the administration's request for an increase in the national debt limit.

Only one major bill is on the docket in either house for a final vote.

That measure, slated for a House showdown Wednesday, would increase minimum wage levels from $1.25 to $1.60 over the next two years and add an estimated 7.2 million workers to the program.

The only other general bill on the House schedule would set up a rehabilitation program for narcotics addicts.

Marshall's Notes Given to Archives

WASHINGTON (AP)— Eight pages of unique manuscript notes penned in the courtroom in 1831 by Chief Justice of the United States John Marshall were presented to the National Archives today.

Orville E. Beal, president of the Prudential Insurance Company, made the presentation to Chief Justice Earl Warren, who gave the manuscript to Dr. Robert T. Bahmer, archivist of the United States.

The manuscript consists of notes taken by the 76-year-old Marshall during oral arguments before the Supreme Court in six cases at the January 1831 term.

LBJ's Boyhood Home May Become Landmark

WASHINGTON (AP) — President Johnson's boyhood home in Johnson City, Tex., may become a registered national historic landmark.

Secretary of the Interior Stewart L. Udall announced today the one-story farm house has been declared eligible for designation as a historic landmark. To do so, Udall said, Blanco County, Tex., owner of the home, must apply for such designation.

Senators Rap Ike's Plan To Transfer A-Arms

WASHINGTON (AP) — Sen. Robert F. Kennedy declared today it "would be a terrible mistake" for the United States to heed former President Dwight D. Eisenhower's suggestion for the possible U. S. transfer of nuclear weapons to European allies.

In an interview, the New York Democrat said "it would be a betrayal of our responsibility, which is greater than any other nation's since we created nuclear weapons, to spread them to other countries."

In separate interviews, Sen. Burke B. Hickenlooper, R-Iowa, former chairman of the Senate - House Atomic Energy Committee, and Sen. Stuart Symington, D-Mo., former secretary of the Air Force, also voiced objections to the Eisenhower suggestion.

Eisenhower, in a letter made public Saturday by Sen. Henry M. Jackson, D-Wash., and Rep. Ednam F. Kelly. D-N.Y, called for a "drastic" revision of the Atomic Energy Act that banned the transfer of nuclear weapons to other nations.

The former commander of the North Atlantic Treaty Organization wrote that he feels "we should seek authority to sell appropriate nuclear weapons to other governments, under special conditions and arrangements — to be approved by the NATO organization—that could operate effectively in the defense of Europe."

But Hickenlooper said he is "against selling or delivery of nuclear weapons to any other nation" and added: "Just as a bald proposition I would be against it."

Symington said he thinks the Soviet Union would respond to any U.S. transfer of nuclear weapons by pulling out of negotiations for a proposed nonproliferation treaty.

Hickenloper called for amplification of Eisenhower's proposal. Jackson said a Senate Government Operations subcommittee he heads will go deeper into the matter in pursuing its current inquiry into NATO policies.

"This nuclear problem is one that we are deeply concerned about," Jackson said, "because rightly or wrongly much of the (NATO) trouble involves it. My

(Continued on page 7)

Oregon To Test U.S. Viet Policy

WASHINGTON (AP) — The administration's Viet Nam policy goes on the line Tuesday before Oregon Democratic voters choosing their party's nominee for the Senate.

The primary voters will be offered a choice between Howard Morgan, 52, who is critical of President Johnson's Viet Nam policy, and Rep. Robert Duncan, 45, who supports it.

As an added fillip, Sen. Wayne Morse, Oregon Democrat who has been sharply critical of the administration, has staked his prestige on a victory for Morgan.

Morse has declared that if Morgan was not nominated he would vote for Gov. Mark Hatfield. Hatfield is the prospective Republican Senate nominee although he faces primary opposition from Walter Huss, an ultraconservative.

The Senate seat involved in this struggle is now held by Sen. Maurine B. Neuberger, Democrat, who chose not to seek reelection.

State Treasurer Robert Straub is bidding in Oregon for the Democratic nomination for governor. He is opposed by State Sen. Ben Musa. Candidates for the Republican nomination are Secretary of State Tom McCall and John L. Reynolds.

In Florida, Gov. Taydon Burns and Miami Mayor Robert King High are in a runoff for the Democratic nomination for governor. Scott Kelly, who ran third in the first primary May 3, has thrown his support to High.

Oklahoma has runoffs for both the Democratic and Republican nominations for governor. The Democrats: Raymond Gary and Preston Moore, a former American Legin national commander. The Republicans. State Sen. Dewey Bartlett and John N. Happy Camp, a Waukomis banker.

In Kentucky, Sen. John Sherman Cooper is expected to have little trouble winning the Republican nomination for another term. He is opposed in the primary by Sam Ward of Haard and Thurman Hamlin of London. Candidates for the Democratic nomination are John Young Brown, a Lexington lawyer, and Gaines Wilson, a Louisville businessman. Kentucky does not elect a governor this year.

Labor Said Shut Out by Rhodes Policy

AKRON, Ohio (AP)—Labor is shut out on all decision-making under the present Republican administration, the state Democratic candidate for governor said Sunday at a union picnic.

State Sen. Frazier Reams Jr. of Toledo, who will oppose Republican Gov. James A. Rhodes in November, told members of Local 2, United Rubbers Workers:

"When the Republicans are in office in Columbus as they are now, the Ohio Association of Manufacturers calls the tune and labor is shut on all decision-making."

Reams called on organized labor to join him "in a fight to restore responsible government to Columbus. . . ."

Reams said the combination of labor and Democrats working together "can build an administration in Columbus that will be responsive to the needs of the working man."

Boy, 13, Accused Of 'Dare' Murder

LONDON (AP) — Police have charged a 13-year-old boy with murdering an eight-year-old schoolboy. Detectivse believe the child died in a death-dare game called "the chicken run."

The body of little Ian Lewis was found bound hand and foot in the River Thames Saturday.

Other boys said the game consists of rival gangs daring each other to be bound and left on the Thames foreshore when the tide is out. The object is to get clear before the tide comes in again.

Detectives believe Ian failed to make it and drowned.

Injured Youth Gets Diploma, Then Dies

MEADVILLE, Pa. (AP) — Gary Lee Kasbee, 18, wasn't there Sunday to receive his diploma as the class of '66 graduated from Conneaut Lake High School about nine miles west of this northwestern Pennsylvania community.

A diploma was awarded the Conneaut Lake youth in absentia, but he died shortly after in Meadville's Spencer Hospital of injuries he received when his motorbike collided with a truck Friday.

Michigan Family of 4 Dies in Crash

MONRTE, Mich. (AP)—John Hartley and his family left Toledo, Ohio, Sunday night to return to their Livonia, Mich., home after spending the weekend at a bowling tournament in which Hartley participated.

Hours later Hartley, his wife, and two of the couple's children were dead, victims of a traffic crash which also claimed the lives of two persons in an auto which jumped a highway median and slammed into Hartley's small, foreign-made bus.

Hartley's wife, Nancy, 29, and two of their sons, John Jr., 7, and Chris, 2, died instantly when the car driven by Wallace D. Dupree, 25, of Romulus, Mich., slammed into the bus at which police said was "an excessive rate of speed" on Interstate 75.

Hartley, 30, died hours later at a hospital in nearby Toledo. A passenger in Dupree's car, Patricia L. Tood, 20, of Monroe, also was dead at the scene.

Monkey Is Slated For 30-Day Orbit

PASADENA, Calif. (AP)—A Monkey will be orbited for 30 days next year with probes in his brain, blood vessles and bladder to test the dangers of long space flights for future astronauts.

The U.S. space agency's jet propulsion laboratory says scientists have spent $1.5 million Deveoping a miniature wet chemical analyer to measure the effects of weightlessness on bone and muscle.

The equipment will be carried aloft with a 15-pound monkey in a 2,200-pound biosatellite in mid-1967. The launch from Cape Kennedy, Fla., will follow shorter orbital flights carrying insects, rats and plants.

Airport Idea Has Seemingly Hit Doldrums

Prospects for a joint Pickaway - Ross County Airport, which has been booming along under a flag of high optimism, may have hit the doldrums.

At least a highly - reliable source close to the Pickaway County Commissioners' office today spoke with pessimism concerning the proposed $1 million project.

The source said: "I wouldn't give you a nickel for the project as of this minute. A lot of hard missionary work is going to be needed."

The source said that "those Ross County men (county commissioners) are cooperating a bit. Sure, they signed a 'statement of intent' saying they would work with Pickaway County in building the airport. But one of them only last week declared that the statement 'isn't binding.'"

* * *

THE STATEMENT of intent was forwarded to the Ohio Division of Aviation, an action necessary to make the counties eligible for state funds. Under a state industrial development program, each Ohio county could receive $100,000 toward construction of an airport. The joint Pickaway - Ross project thus would be eligible for a total of $200,000.

The courthouse source said that "if you want my opinion, Ross County is going to build its own airport . . . that is, it is going to expand the present airport west of Route 104." He referred to a privately - owned airstrip known as the "Flying M Ranch."

The source also declared that "the Mead Co. is not interested in patronizing an airport which is not in Ross County. Anyhow, Mead is building a new plant in Washington C. H. and would rather see an airport between Chillicothe and Washington C. H. than between Chillicothe and Circleville."

Could Pickaway County build its own airport using the state's offer of $100,000? The source opined: "$100,000 would hardly pay for the runway, let alone anything else. And a $100,000 runway would be too short for planes of any size."

Fifth Newsman Killed in Action

DA NANG, South Viet Nam (AP) — One newsman was killed covering the war against the Communists in Viet Nam during the weekend. He was the fifth correspondent to be killed in the Viet Nam war one.

Sam Castan, an award-winning editor of Look magaine, was killed by mortar fire Saturday while covering the U.S. 1st Cavalry, Airmobile, Division's Operation Cray Horse in the central highlands near An Khe.

Castan, 30, of Brooklyn, N.Y., had covered Viet Nam off and on since 1963. Sigma Delta Chi, the professional journalistic fraternity, awarded him its medal for the best magazine reporting of 1964 for articles on Viet Nam.

Macmillan's Wife Dies

LONDON (AP) — Lady Dorothy Macmillan, wife of former Prime Minister Harold Macmillan died Saturday in her home in Sussex. She was 65.

Showers
Turning cloudy with showers and possible thundershowers late tonight and tomorrow. High yesterday, 75; low, 47. High today, 80. Low tonight 50.

THE CIRCLEVILLE HERALD

FULL SERVICE
Associated Press leased wire for state, national and world news, Central Press picture service, leading columnists and artists, full local news coverage.

Monday May 23, 1966 | 12 Pages | 10c Per Copy | 83rd Year—121

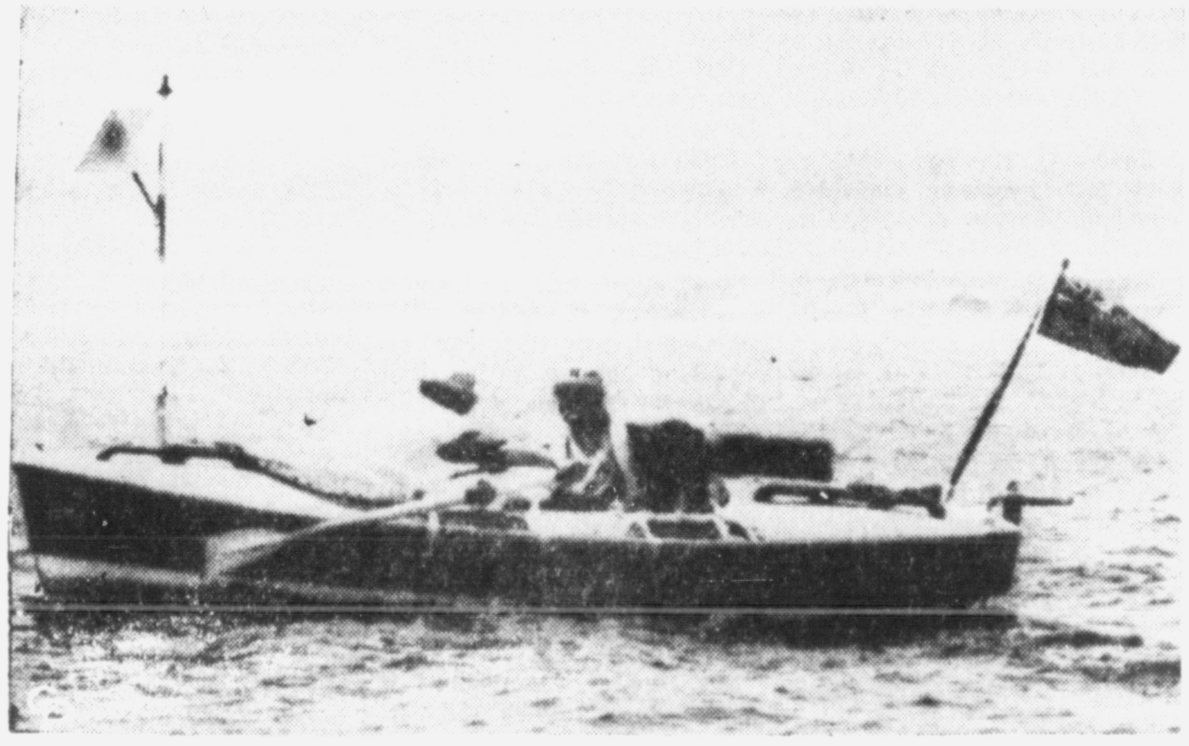

ROW, ROW, ROW YOUR BOAT — John Hoare (left) and David Johnstone are attempting to row across the Atlantic Ocean to England from Virginia Beach, Va., in their 15½ foot surfboat "Puffin" and expect to complete the trip in 50 days.

Buddhist Rebellion Falters

SAIGON, South Viet Nam (AP) — The last rebel headquarters in Da Nang surrendered today, giving Premier Nguyen Cao Ky virtually unchallenged control of South Viet Nam's second largest city after eight days of bloodshed.

Some 400 antigovernment soldiers poured out of Da Nang's Tinh Hoi pagoda and gave up their large store of arms without firing a shot. An overwhelming force of marines and 13 armored cars ringed the Buddhist stronghold.

The capitulation came less than 12 hours before expiration of an ultimatum by the junta to declare the rebel soldiers deserters unless they ended the revolt by 6 p. m. About 400 rebels gave up Sunday.

Ky's success, despite sharp initial U.S. disapproval of his surprise troop movement north, gave the 35-year-old premier a considerable boost in his campaign to retain power and retain control of the army's 1st Corps area.

With the tide turned in his favor in Da Nang, Ky also moved his troops against anti-American rioters who set two U.S. military vehicles on fire outside the main Buddhist Institute in Saigon. The troops threw rows of barbed wire around the institute to contain further disorders.

One influential monk, Thien Minh, announced a mass Buddhist "march of peace" in Saigon Wednesday. He disassociated the Buddhist leadership from involvement in the rioting. Minh is a lieutenant of Tri Quang, the principal Buddhist leader in the north and reputed architect of the antigovernment campaign.

As a precaution, the U.S. Command extended the nightly curfew for American troops in Saigon from 8:30 p.m. to 6 a.m. Previously the curfew ran from midnight to 5 a.m. American billets near the Buddhist Institute also were evacuated.

The fast-breaking political developments came against a backdrop of increased U.S. and Vietnamese activity against the Viet Cong.

The U.S. 1st Cavalry, Airmobile, Division reported killing 47 more Viet Cong Sunday in Operation Crazy Horse, bringing the reported enemy toll in seven days of fighting in the central highlands 250 miles northeast of Saigon to 207 Communists.

With somewhat improved weather, U.S. Air Force and Navy planes flew 49 missions against North Viet Nam Sunday. This was 10 more than the previous day and considerably more than last week when monsoon rains plagued the air offensive.

The Viet Cong struck back by sinking a U.S. Navy "swift" boat with recoilless rifle fire on the Dinh Ba River 20 miles southeast of Saigon. It was the first loss of one of the 50-foot, aluminum-hulled boats. Moderate casualties were reported among the six crew members.

Vietnamese headquarters said government troops killed 59 Communists out of an estimated force of 200 in an operation 33 miles southeast of Saigon, and killed 35 in another sweep in northernmost Quang Tri Province. Another 10 Reds were reported killed during a Viet Cong attack on the Tam Ky airstrip 35 miles south of Da Nang. No planes were damaged, but the Vietnamese took moderate casualties, the spokesman said.

By crushing the Da Nang revolt in a week-long campaign of attrition and force, Ky took a major step toward reasserting the U.S.-backed government's authority in the northern provinces, But Ky still faced major opposition in Hue, the other Buddhist power center 50 miles northwest of Da Nang, and in Saigon itself.

Twenty civilian and military leaders in Hue issued a proclamation charging the junta with using "terrorism, bombing and slaughter" to repress the people of the northern provinces and establish dictatorial rule over them. They also said they would boycott a national congress in Saigon Tuesday called by the government to discuss the country's deep political divisions.

Ky gave no indication whether he would move against Hue, where the Buddhist-controlled radio has been predicting a government invasion since the premier sent 2,500 loyal marines and paratroops to Da Nang eight days ago.

2 Britons Rowing Toward St. Ives

VIRGINIA BEACH, Va. (AP) — Somewhere in the Atlantic off Virginia, lost for a day to airborne spotters because of fog, two intrepid Britons rowed a tiny boat toward England from America today.

They're going to St. Ives and hope to be there in 50 days. If they make it, theirs would be the fastest trip of its kind. But not the first.

For 70 years ago, long before these marathon oar-pullers—David Johnsonten, 34, and John Hoare, 29—were born, two New Jersey clammers made the 3,000-mile journey in an 18-foot dory in 55 days.

"Crazy Vikings," people called George Terbo and Frank Samuelson when, June 6, 1896, they left the seawall at the attery in New York and, borne on an ebb tide, set the dory Fox on a bobbing course for England.

The Fox was three feet longer than the 15-foot Puffin, on which Johnstone and Hoare left Virginia each last Saturday.

Food and water for 60 days were stowed aboard the Fox and when Herbo and Samuelson pushed off, 2,000 people lined the shore. "Honor and lucre" was what they sought, the New York Herald said at the time.

"It wasn't every day, even in New York, that one could see two fools throw their lives away," said another contemporary account.

After a month beyond Newfoundland's Grand Banks, a vicious storm blew up. The Fox was hit by a breaking wave and capsized. Somehow her crew righted her and climbed back in, but some equipment, including a stove, was lost.

The Norwegian bark Sita took Herbo and Samuelson aboard July 15 for a hot meal. Then they renewed their rowing—by now sheer torture.

The long, long row ended July 31. Herbo and Samuelson came back by ship. For a while they were heroes.

But not for long. The strong-backed crew soon were forgotten. Of lucre there was none. And back they went to clamming off Sandy Hook.

Bagpiper Parades at N.Y. Nuptials

NEW YORK (AP) — A bagpiper marched along a block Sunday playing "Highland Wedding," "Scotland the Brave" and other Scottish airs.

Behind the piper was a procession including a bridegroom and his best man wearing the kilt of the Campbell clan.

It was a strange sight fo the mostly Puerto Rican residents of the area on West 99th. Spanish tunes on the radioes were turned down as a sound new to most of the occupants of the six- and seven-story apartment buildings was heard.

The occasion was the marriage of Andrew Travers Norman Tracey, 30, musical director and a member of the cast of the South African musical review "Wait a Minim!" which is playing on Broadway; and Heather Mary Beard, a social worker with the British Church Army.

The wedding ceremony was performed in a small chapel at St. Michael's Episcopal Church at Amsterdam Avenue and 99th Street. The newly married couple then fell behind the piper, John Rae Miller, as he played on the way to the parish house for a reception.

The procession included others in the eight-member cast of the show.

OSU Scientist Found Slain

Body Discovered In Storage Room

COLUMBUS, Ohio (AP) — A 40-year-old rocket scientist was found shot to death today in a downtown office building.

Police said Loren E. Bollinger, an assistant supervisor of Ohio State University's rocket research laboratory, had been shot twice, once in the body and once in the head.

His body was found in a storage room over a recording studio. The body was found by Richard Hertenstein, an employe of the studio.

Police said Bollinger apparently had been dead about 12 hours.

It was the second mysterious slaying in Ohio in recent weeks and Detective. Capt. Tom Sawyer said police would check the possibility of any link with the earlier slaying of Mrs. Lisbeth (Lisa) Davenport, whose body was found May 16 in the trunk of her parked car in Findlay.

Both Bollinger and Mrs. Davenport lived in the suburb of Upper Arlington, but it was not known whether they were acquainted.

Bollinger, a bachelor, was an assistant professsor of aeronautics and astronauts at Ohio State and was a specialist in rocket engine propulsion. He was currently involved in a project of the National Aeronautics and Space Administration on ways to reduce noise from huge rocket engines.

Bollinger, a native of East Canton, received bachelor's and master's degree from Ohio State in 1948 and 1956. He had been associated with Ohio State since 1949, except for one year 1951-52 when he worked in an aerospace research office at Wright Patterson Air Force Base near Dayton.

Little Action By Solons Seen

Congress Pushes Various Hearings

WASHINGTON (AP) — Little floor action is expected this week in Congress but its committees will continue to grind away at legislation that may keep senators and House members in Washington until early fall.

Leaders now are hoping for adjournment by October, a month before the congressional elections.

Major committee activity this week centers on the Senate and House Foreign Affairs committees. The Senate committee gets a closed briefing today from State and Defense Department officials. Both committees resume consideration Tuesday of the annual foreign aid bill.

Legislation to regulate traffic in cats and dogs used for experimental purposes will come before the Senate Commerce Committee Tuesday.

Two Senate committees, Judiciary and Government Operations, have scheduled hearings on use of the hallucinatory drug LSD.

The House Government Operations Committee will delve into such matters as drug safety, personality testing of government employes and creation of a department of transportation.

The House Judiciary Committee resumes hearings Tuesday on new civil rights legislation, while the Ways and Means Committee starts hearings today on the administration's request for an increase in the national debt limit.

Only one major bill is on the docket in either house for a final vote.

That measure, slated for a House showdown Wednesday, would increase minimum wage levels from $1.25 to $1.60 over the next two years and add an estimated 7.2 million workers to the program.

The only other general bill on the House schedule would set up a rehabilitation program for narcotics addicts.

Senators Rap Ike's Plan To Transfer A-Arms

WASHINGTON (AP) — Sen. Robert F. Kennedy declared today it "would be a terrible mistake" for the United States to heed former President Dwight D. Eisenhower's suggestion for the possible U. S. transfer of nuclear weapons to European allies.

In an interview, the New York Democrat said "it would be a betrayal of our responsibility, which is greater than any other nation's since we created nuclear weapons, to spread them to other countries."

In separate interviews, Sen. Burke B. Hickenlooper, R-Iowa, former chairman of the Senate - House Atomic Energy Committee, and Sen. Stuart Symington, D-Mo., former secretary of the Air Force, also voiced objections to the Eisenhower suggestion.

Eisenhower, in a letter made public Saturday by Sen. Henry M. Jackson, D-Wash., and Rep. Ednam F. Kelly, D-N.Y, called for a "drastic" revision of the Atomic Energy Act that banned the transfer of nuclear weapons to other nations.

The former commander of the North Atlantic Treaty Organization wrote that he feels "we should seek authority to sell appropriate nuclear weapons to other governments, under special conditions and arrangements — to be approved by the NATO organization—that could operate effectively in the defense of Europe."

But Hickenlooper said he is "against selling or delivery of nuclear weapons to any other nation" and added: "Just as a bald proposition I would be against it."

Symington said he thinks the Soviet Union would respond to any U.S. transfer of nuclear weapons by pulling out of negotiations for a proposed nonproliferation treaty.

Hickenloper called for amplification of Eisenhower's proposal. Jackson said a Senate Government Operations subcommittee he heads will go deeper into the matter in pursuing its current inquiry into NATO policies.

"This nuclear problem is one that we are deeply concerned about," Jackson said, "because rightly or wrongly much of the (NATO) trouble involves it. My

(Continued on page 7)

Oregon To Test U.S. Viet Policy

WASHINGTON (AP) — The administration's Viet Nam policy goes on the line Tuesday before Oregon Democratic voters choosing their party's nominee for the Senate.

The primary voters will be offered a choice between Howard Morgan, 52, who is critical of President Johnson's Viet Nam policy, and Rep. Robert Duncan, 45, who supports it.

As an added fillip, Sen. Wayne Morse, Oregon Democrat who has been sharply critical of the administration, has staked his prestige on a victory for Morgan.

Morse has declared that if Morgan was not nominated he would vote for Gov. Mark Hatfield. Hatfield is the prospective Republican Senate nominee although he faces primary opposition from Walter Huss, an ultraconservative.

The Senate seat involved in this struggle is now held by Sen. Maurine B. Neuberger, Democrat, who chose not to seek reelection.

State Treasurer Robert Straub is bidding in Oregon for the Democratic nomination for governor. He is opposed by State Sen. Ben Musa. Candidates for the Republican nomination are Secretary of State Tom McCall and John L. Reynolds.

In Florida, Gov. Taydon Burns and Miami Mayor Robert King High are in a runoff for the Democratic nomination for governor. Scott Kelly, who ran third in the first primary May 3, has thrown his support to High.

Oklahoma has runoffs for both the Democratic and Republican nominations for governor. The Democrats: Raymond Gary and Preston Moore, a former American Legin national commander. The Republicans State Sen. Dewey Bartlett and John N. Happy Camp, a Waukomis banker.

In Kentucky, Sen. John Sherman Cooper is expected to have little trouble winning the Republican nomination for another term. He is opposed in the primary by Sam Ward of Haard and Thurman Hamlin of London. Candidates for the Democratic nomination are John Young Brown, a Lexington lawyer, and Gaines Wilson, a Louis ville businessman. Kentucky does not elect a governor this year.

Labor Said Shut Out by Rhodes Policy

AKRON, Ohio (AP)—Labor is shut out on all decision-making under the present Republican administration, the state Democratic candidate for governor said Sunday at a union picnic.

State Sen. Fraier Reams Jr. of Toledo, who will oppose Republican Gov. James A. Rhodes in November, told members of Local 2, United Rubbers Workers:

"When the Republicans are in office in Columbus as they are now, the Ohio Association of Manufacturers calls the tune and labor is shut on all decision-making."

Reams called on organized labor to join him "in a fight to restore responsible government to Columbus. . . ."

Reams said the combination of labor and Democrats working together "can build an administration in Columbus that will be responsive to the needs of the working man."

Marshall's Notes Given to Archives

WASHINGTON (AP)— Eight pages of unique manuscript notes penned in the courtroom in 1831 by Chief Justice of the United States John Marshall were presented to the National Archives today.

Orville E. Beal, president of the Prudential Insurance Company, made the presentation to Chief Justice Earl Warren, who gave the manuscript to Dr. Robert T. Bahmer, archivist of the United States.

The manuscript consists of notes taken by the 76-year-old Marshall during oral arguments before the Supreme Court in six cases at the January 1831 term.

LBJ's Boyhood Home May Become Landmark

WASHINGTON (AP) — President Johnson's boyhood home in Johnson City, Tex., may become a registered national historic landmark.

Secretary of the Interior Stewart L. Udall announced today the one-story farm house has been declared eligible for designation as a historic landmark. To do so, Udall said, Blanco County, Tex., owner of the home, must apply for such designation.

Boy, 13, Accused Of 'Dare' Murder

LONDON (AP) — Police have charged a 13-year-old boy with murdering an eight-year-old schoolboy. Detectivse believe the child died in a death-dare game called "the chicken run."

The body of little Ian Lewis was found bound hand and foot in the River Thames Saturday.

Other boys said the game consists of rival gangs daring each other to be bound and left on the Thames foreshore when the tide is out. The object is to get clear before the tide comes in again.

Detectives believe Ian failed to make it and drowned.

Injured Youth Gets Diploma, Then Dies

MEADVILLE, Pa. (AP) — Gary Lee Kasbee, 18, wasn't there Sunday to receive his diploma as the class of '66 graduated from Conneaut Lake High School about nine miles west of this northwestern Pennsylvania community.

A diploma was awarded the Conneaut Lake youth in absentia, but he died shortly after in Meadville's Spencer Hospital of injuries he received when his motorbike collided with a truck Friday.

Airport Idea Has Seemingly Hit Doldrums

Prospects for a joint Pickaway - Ross County Airport, which had been booming along under a flag of high optimism, may have hit the doldrums.

At least a highly - reliable source close to the Pickaway County Commissioners' office today spoke with pessimism concerniging the proposed $1 million project.

The source said: "I wouldn't give you a nickel for the project as of this minute. A lot of hard missionary work is going to be needed."

The source said that "those Ross County men (county commissioners) are cooperating a bit. Sure, they signed a 'statement of intent' saying they would work with Pickaway County in building the airport. But one of them only last week declared that the statement 'isn't binding.'"

* * *

THE STATEMENT of intent was forwarded to the Ohio Division of Aviation, an action necessary to make the counties eligible for state funds. Under a state industrial development program, each Ohio county could receive $100,000 toward construction of an airport. The joint Pickaway - Ross project thus would be eligible for a total of $200,000.

The courthouse source said that "if you want my opinion, Ross County is going to build its own airport . . . that is, it is going to expand the present airport west of Route 104." He referred to a comparatively new airstrip known as the "Flying M Ranch."

The source also declared that "the Mead Co. is not interested in patronizing an airport which is not in Ross County. Anyhow, Mead is building a new plant in Washington C. H. and would rather see an airport between Chillicothe and Washington C. H. than between Chillicothe and Circleville."

Could Pickaway County build its own airport using the state's offer of $100,000? The source opined: "$100,000 would hardly pay for the runway, let alone anything else. And a $100,000 runway would be too short for planes of any size."

Michigan Family of 4 Dies in Crash

MONRTE, Mich. (AP)—John Hartley and his family left Toledo, Ohio, Sunday night to return to their Livonia, Mich., home after spending the weekend at a bowling tournament in which Hartley participated.

Hours later Hartley, his wife, and two of the couple's children were dead, victims of a traffic crash which also claimed the lives of two persons in an auto which jumped a highway median and slammed into Hartley's small, foreign-made bus.

Hartley's wife, Nancy, 29, and two of their sons, John Jr., 7, and Chris, 2, died instantly when the car driven by Wallace D. Dupree, 25, of Romulus, Mich., slammed into the bus at which police said was "an excessive rate of speed" on Interstate 75.

Hartley, 30, died hours later at a hospital in nearby Toledo.

A passenger in Dupree's car, Patricia L. Tood, 20, of Monroe, also was dead at the scene.

Monkey Is Slated For 30-Day Orbit

PASADENA, Calif. (AP)—A Monkey will be orbited for 30 days next year with probes in his brain, blood vessles and bladder to test the dangers of long space flights for future astronauts.

The U.S. space agency's jet propulsion laboratory says scientists have spent $1.5 million Deveoping a miniature wet chemical analyer to measure the effects of weightlessness on bone and muscle.

The equipment will be carried aloft with a 15-pound monkey in a 1,200-pound biosatellite in mid-1967. The launch from Cape Kennedy, Fla., will follow shorter orbital flights carrying insects, rats and plants.

Fifth Newsman Killed in Action

DA NANG, South Viet Nam (AP) — One newsman was killed covering the war against the Communists in Viet Nam during the weekend. He was the fifth correspondent to be killed in the Viet Nam war one.

Sam Castan, an award-winning editor of Look magaine, was killed by mortar fire Saturday while covering the U.S. 1st Cavalry, Airmobile, Division's Operation Cray Horse in the central highlands near An Khe.

Castan, 30, of Brooklyn, N.Y., had covered Viet Nam off and on since 1963. Sigma Delta Chi, the professional journalistic fraternity, awarded him its medal for the best magaine reporting of 1964 for articles on Viet Nam.

Macmillan's Wife Dies

LONDON (AP) — Lady Dorothy Macmillan, wife of former Prime Minister Harold Macmillan died Saturday in her home in Sussex. She was 65.

Keeping Score On the Rainfall

Rainfall for 48 Hour Period	
Ending at 8 a. m.	.04
Normal for May to date	2.73
Actual for May to date	2.13
BEHIND .60 INCH	
Normal since January 1	15.96
Actual since January 1	13.58
River (Feet)	4.80
Sunrise	5:10
Sunset	7:47

Heat Wave Kills 15

NEW DELHI, India (AP) — A killer heat wave seared north India today for the fifth consecutive day. Temperatures as high as 115 degrees farenheit have killed at least 15 persons.

Presbyterians Ponder Sex Standard Breakdown

BOSTON (AP) — Determination to resist an asserted modern breakdown in sexual standards is voiced in a proposed new creed being considered today by the United Presbyterian Church.

The church must "lead men and women into the full meaning of life together" and offer "the compassion of Christ" to "those caught in the moral confusion of our time," says the new declaration of convictions.

Up for action at the 3.3-million-member denomination's governing General Assembly, it is the first creedal revision for the United Presbyterian Church in the U.S.A. in 317 years. The revision seeks to apply Christ's reconciling message to current issues.

Threatening relationhips between nations, between races and between rich and poor are cited, in addition to the section

"Anarchy in sexual relationships is a symptom of man's alienation from God, his neighbor and himself," the document says.

"Man's perennial confusion about the meaning of sex has been aggravated in our day by the availability of new means for birth control and the treatment of infection, by the pressures of urbanization, by the exploitation of sexual symbols in mass communications and by world overpopulation.

"The Church, as the household of God, is called to lead men out of this alienation into the responsible freedom of the new life in Christ."

The Most Rev. F. Donald Coggan, archbishop of York, told the worship service the main-line churches, in pressing for unity, generally have shut their eyes to the vitality of the Pentecostals.

Pentecostals, who emphasize the work of the Holy Spirit, sometimes manifested by "speaking in tongues," number about 6 million in this country. Few are involved in the major ecumenical efforts.

500 School Buses Bought By New Plan

COLUMBUS, Ohio (AP) — More than 500 new school buses have been ordered under a new central bidding system, the State Education Department reported today.

It appears that the great majority of new buses bought this year will be purchased through the centralized bid plan devised after a court ruled out a central bus purchasing system of the State Board of Education, a department spokesman said.

Today was the deadline set by the Board of Education for local districts to decide whether they would take part in the new bus-buying plan.

The first bids probably will be asked within a week, said John M. Marsons, director of finance and transportation for the education department. He said more orders were expected later today and it appeared the majority of new buses would be bought through the central bidding plan.

The new system provides for the state to take bids, acting as agent for cooperating local school districts. Each local district will contract individually for purchase of buses, however.

This plan was devised to get around objections raised by the court.

Ohio Traffic Kills 20

COLUMBUS (AP) — Ohio's weekend highway traffic toll amounted to at least 20 killed.

Deaths and Funerals

MR. WILLIAM J. DORSEY

Mr. William J. Dorsey, 58, Amanda, died at 4:30 a. m. Sunday in Doctors Hospital, Columbus.

Mr. Dorsey was a member of the Amanda Methodist Church, the New House Lodge 338 F&M of Hanover, O., and the Ohio Operating Engineers in Columbus.

Surviving is his widow, Jennie L. (White) Dorsey; one brother, Danna Dorsey, Charleston, W. Va.; four sisters, Mrs. Marguerite Sims, Summersville, W. Va.; Mrs. Goldie Wyant, of Montgomery, W. Va.; Mrs. Guy Dooley, Summersville, W. Va., and Mrs. Otis H. Milam, Barrickville, W. Va.

Services will be 2 p. m. Wednesday at the Methodist Church, with the Rev. Lyle D. Marine officiating. Burial will be in Amanda Twp. Cemetery.

Friends may call at the Taylor Funeral Home in Amanda beginning 7 p. m. today and 1 p. m. Wednesday at the church. A Masonic Service will be held Tuesday evening.

MR. GRANT O. BROWN

Mr. Grant O. Brown, 53, of Route 1, Amanda, died 4 a. m. Monday in Riverside Methodist Hospital, Columbus.

Mr. Brown was born Oct. 27, 1912, at Route 1, Amanda, the son of Emmett and Clara Fosnaugh Brown. His mother is deceased.

Mr. Brown was a member of the K of P Lodge in Stoutsville and the Heidelberg United Church of Christ of Stoutsville.

Surviving are his widow, Thelma Justice Brown; one sister, Mrs. Frank Clendennen, of Route 1, Amanda; and seven nieces and nephws.

Services will be 2:30 p. m. Thursday in Heidelberg Church, with the Rev. Ray Bethel officiating. Burial will be in Maple Hill Cemetery.

Friends may call at the Defenbaugh Funeral Home, beginning 7 p. m. Tuesday and until noon Thursday.

MR. CLARENCE NUNGESTER

Mr. Clarence Nungester, 74, died 9 a. m. Saturday in Berger Hospital.

Mr. Nungester was born Oct. 24, 1891, near Adelphi, the son of George and Melinda Hettinger Nungester. He was a member of the Adelphi Redmen.

Surviving are seven daughters, Mrs. Frances Clements, Ashville; Mrs. Dorothy King, Route 1; Mrs. Mildred Conrad, Columbus; Mrs. Juanita Moore, Lockbourne; Mrs. Rosemary Lovery, Circleville; Mrs. Betty Lovensheimer, Circleville; and Mrs. Ruth Speakman, Columbus;

Six sons, James and Edgar, Circleville; William, Hillsboro, Ill.; Lester, Route 1; Clarence Jr. and Paul at home; 44 grandchildren, 17 great-grandchildren; two sisters, Mrs. Frances Congrove, Adelphi; Mrs. Mary Timmons, Massieville. Four sisters and two brothers are deceased.

Services will be 2 p. m. Tuesday at the Hill Funeral Home, Kingston, with the Rev. Edward Adkins officiating. Burial will be in Green Summit Cemetery, Adelphi.

Friends may call at the funeral home.

MR. CLARENCE E. PEEHN

Mr. Clarence Edwin Peehn, 57, of 217 W. Corwin St., died noon Saturday in the Veterans Administration Hospital, Dayton.

Mr. Peehn was born in 1909 in Ross County, the son of Charles and Lucy Ebert Peehn. He was a farmer.

He is survived by his wife, Charlotte Dixon Peehn; a stepdaughter, Mrs. Lulubelle Climer, of 217 W. Corwin St.; a step - son, Jesse Barnhart, Cocoa, Fla.; and two sisters, Mrs. Nellie Holdren, Route 4, Chillicothe, and Mrs. Arthur Maiden, Route 4, Circleville.

Services will be 2:30 p. m. Tuesday in the Defenbaugh Funeral Home, with the Rev. G. H. Niswender officiating. Burial will be in Mt. Pleasant Cemetery, Kingston.

Friends may call at the funeral home.

MR. CLYDE V. MARTENS

Mr. Clyde V. Martens, 64, Route 2, Amanda, died 10:45 a. m. Saturday at his home.

Mr. Martens was born Mar. 11, 1902, in Fairfield County, the son of George W. and Mary Valentine Martens.

He was a brick mason for 40 years until he retired in 1960. He was a member of the Amanda Masonic Lodge No. 509, and Local 55 Brick Masons Union in Columbus.

Surviving are his widow, Lilley; two sons, Richard Martens, of Lancaster; J. T. Martens, of Route 2, Amanda; two daughters, Mrs. Norma J. Anderson, Lancaster, and Mrs. Virginia Shupe, Route 2, Amanda; one brother, Noah Marten, Lancaster; one sister, Mrs. Myrtle Freeman, Columbus; one stepson, Donald Highley, Huston, Tex.; one step-daughter, Mrs. Wymena Spriggs, Winterhaven, Fla.; one sister-in-law, Mrs. Myrtle Martens, Route 2, Amanda; and 20 grandchildren.

Services will be 10 a. m. Wednesday at the Taylor Funeral Home in Amanda, with the Rev. Lyle D. Marine officiating. Burial will be in Amanda Twp. Cemetery.

Friends may call at the funeral home beginning 7 p. m. today.

Masonic Services will be held 8 p. m. Tuesday.

MRS. CARSA JOHNSON JOY

Mrs. Carsa Johnson Joy, 78, Wilmington, died Sunday.

Mrs. Joy was born Mar. 10, 1888, in Jackson, the daughter of J. W. and Seralda McLaughlin Johnson. She was the widow of John L. Joy.

Surviving are one son, John P. Joy, Route 1, New Vienna; three grandsons, John D., James H. and Kenneth all at home; one brother, Paul A. Johnson, Circleville; and one sister, Miss Carrie E. Johnson, Circleville.

Services will be 1 p. m. Wednesday at the Fisher Funeral Home in Wilmington. Burial will be in the Woodlawn Cemetery.

Friends may call Tuesday beginning 2-4 and 7-9 p. m. today.

MARKETS

Hog prices, all net, were reported by the Bowling Stock Yards Company here today as follows:

190-220 lbs., $24.75; 220-240 lbs., $24.00; 240-260 lbs., $23.25; 260-280 lbs., $22.50; 280-300 lbs., $21.75; 300-350 lbs., $21.00; 350-400 lbs., $20.00; 180 -190 lbs., $24.25; 160-180 lbs., $23.25.

CASH prices paid to farmers in Circleville:

Ear Corn	1.23
Shelled Corn	1.26
Rye	1.00
Wheat	1.48
Speltz	.75
New Soybeans	2.97
Oats	.76
Barley	1.00
Eggs	.25
Heavy Hens	.18
Light Hens	.06
Butter	.73

COLUMBUS

COLUMBUS, Ohio (AP) — Hogs (85 central and western Ohio markets reporting to the Ohio Dept. of Agri.)—6,100 estimated; mostly 25 higher on butcher hogs and sows. No 2 average good butchers 190-220 bs 24.60-25.05, graded No 1 meat types 190-220 lbs 25.00-25.50. Sows under 350 lbs 17.75-19.25, over 350 lbs 17.00-17.75, ungraded butcher hogs 160-190 lbs 22.75-24.75.

Cattle (from Columbus Producers Livestock Co-operative Assn.)—selling at auction.

Veal calves—Steady; choice and prime veals 30.00 - 36.00; choice and good 26.00-30.00.

Sheep and lambs — Steady; strictly choice 23.00-23.50; good and choice 20.00-23.00; commercial and good 17.00-20.00.

CHICAGO

CHICAGO (AP) — (USDA) — Hogs 5,500; butchers 25 to mostly 50 higher; 1-2 190-220 lb 25.75-26.00; 30 head at 26.25; mixed 1-3 190-230 lbs 25.00-25.75; 2-3 250-270 lbs 22.75-23.75; mixed 1-3 350-400 lb sows 19.25-20.50.

Cattle 11,000; calves none; slaughter steers steady to 25 lower; several loads high choice and prime 1,175-1,250 lb 27.25-28.85; choice 1,100-1,400 lb 26.00-27.25; several loads high choice and prime 925-1,100 lb slaughter heifers 26.50-26.75; choice 800-1,100 lbs 25.25-26.50;

Sheep 600; slaughter lambs and ewes steady; package choice and prime 80 lb spring slaughter lambs 28.00.

Couple Wed by Judge

Douglas F. McDowell, Columbus, and Jacqueline M. Jenkins, Circleville, were united in marriage by Municipal Judge Sterling Lamb in the court chambers.

BULLETIN

Head Start Approved

Edward Grigg, chairman of the Pickaway County Community Action Committee, announced today the county's head start program for the summer has been approved.

News Briefs

WELLINGTON, New Zealand (AP) — King Koroki Te Wherowhero was buried on a mountain top today and his daughter, Princess Piki, was chosen to succeed him as ruler of the Maori tribesmen of New Zealand.

As Te Ata-a Rangi Kaahu, the new queen will lead the country's 185,000 Maori tribesmen. King Koroki died last Wednesday at the age of 54.

MASSINO VISCONTI, Italy (AP) — The first national convention of the capelloni, Italy's long-haired beatniks, drew 100 policemen, 100 newsmen and 500 tourists to this north Italian village Sunday. But only 48 capelloni showed up, and half of them were wearing wigs.

Many Italian schools ban boys with long shaggy hairdos, and the Rome police round them up periodically for bothering tourists.

Long-Sought Killer Found To Be Suicide

ZANESVILLE, Ohio (AP)—At a time when he was feared running loose armed and dangerous, William Thomas Hill was dead.

The body of Hill, 32, object of a manhunt since a youth was slain and a girl wounded by shot gun blasts three weeks ago, was found Sunday.

An apparent suicide, Hill must have been dead since the night of the slaying of the following day, Coroner S. S. Daw said.

Beside the body, discovered by two young horseback riders on a farm two miles north of here, lay a 12-gauge shotgun. It was the weapon believed used to kill Leo Leon Lucas, 18, and to wound Elsie Saylor, 16, both of Zanesville.

Lucas was a brother-in-law of Hill, a Zanesville parolee from Ohio Penitentiary.

Miss Saylor walked nearly a mile to a farmhouse for help after the May 1 shooting and told of Lucas being shot at one rural spot in Muskingum County and she in another after Hill made her accompany him in an auto.

The girl was released from the hospital a week ago.

Black Paint Sprayed On Camper Truck

Black paint was sprayed on a camper truck owned by James Leist, Circleville Police reported today.

The truck was parked at 135 W. Water St. The vandalism was discovered 4:10 a. m. Sunday by Patrolman Gary O'Hara while on routine patrol.

Billfold Missing

Doris Johnson, 141 Cottage Hill, told Circleville Police her billfold was taken from her home Saturday.

Emergency Staff at Berger Has Heavy List of Injuries

Berger Hospital emergency staff members experienced a busy weekend by treating 18 persons for various injuries. All were released.

Margie Sopko, 18, Londonderry, received injuries when she fell from a horse.

Esther Picklesimer, 43, Williamsport, suffered injuries when he fell from a ladder at home.

Dennis Grove, 10, Columbus, received injuries when he fell on a picket fence.

Margie Seyfang, 43, of 345 E. Main St., received injuries while cleaning her refrigerator.

James Sasser, 24, of Lancaster, was treated after a fire extinguisher fell on his leg while working at Du Pont.

Tammy Burris, 3, daughter of Mr. and Mrs. Gerald Burris, of 450 Watt St., fell and suffered lacerations on her eye brow.

Eugene Bush, 47, Williamsport, fell at home and cut his arm.

Carl DeBruin, 35 Route 4 received burns to both of his hands and arms while working at Container Corp.

Dale Gifford, 34, Stoutsville, received injuries from a lawnmower.

Katherine Goode, 8, daughter of Mr. and Mrs. Katherine Goode, Route 4, received injuries to her foot on a fish hook.

Chester Hill 49, of 817 S. Scioto St., suffered injuries at home while using a hatchet.

Randy Ray Jones, 10, son of Mr. and Mrs. Keith Jones, 230 W. High St., suffered injuries when he fell on a piece of glass.

Robert Jones, 18, Laurelville, was hurt while playing basketball at Laurelville Park.

Trina Schrader, 5, daughter of Mr. and Mrs. August Schrader, 226 Brink Drive, fell at a playground.

Richard Strawser, 36, of Williamsport, was treated for asphalt burns.

Trina Valentine, 3, daughter of Mr. and Mrs. Marvin Valentine, Jefferson Additon, received injuries while playing at home.

Dorothy Wenill, Georgia Road, spilled oven cleaner in her eye.

Dav Ziemer, 16, Stoutsville, received cuts to his chin at home.

Failure To Transfer Registration Draws Fine

Norman James Hicks, 22, Columbus, was handed a $50 fine in Circleville Municipal Court today for driving a motor vehicle with license plates registered to the former owner.

Judge Stering M. Lamb suspended the fine when Hicks produced the proper registration in court.

However, the driver was fined $15 and costs for failure to heed a stop sign.

Ivel Herman, 43, Creston, forfeited a $50 bond when he failed to appear for a court hearing. He was charged with driving while his license was suspended. Other cases were:

Franklin Sollars, 20, Williamsport; $30 and costs for failure to maintain an assured clear distance in which to stop.

Kenneth Arnold, 21, of 338 Watt St.; $24 bond forfeiture for speeding 65 miles per hour in a 50 mile zone.

George McGargish, 26, Dayton; $25 and costs for speeding 80 miles per hour in a 60 mile zone.

Daniel Tard, 30, Pontiac, Mich.; $20 and costs for speeding 80 miles per hour in a 60 mile zone.

Linda Arledge, 24, of 229 S. Scioto St.; $16 and costs for speeding 51 miles per hour in a 35 mile zone.

Lillian Dowell, 62, Huron; $29 bond forfeiture for speeding 80 miles per hour in a 60 mile zone.

Lee Collins, 28, Macon, Ga.; $15 and costs for speeding 65 miles per hour in a 50 mile zone.

Leonard Wolford, Hamtramck Mich.; Othelo Johnson, 39, Gallipolis; and Charles Rice, 28, Columbus; $10 and costs each for speeding 70 miles per hour in a 60 mile zone.

Mainly About People

William Curry, Ashville, has been admitted to Lancaster Fairfield County Hospital.

Mrs. Melvin E. Holloway, New Holland, has been dismissed from Fayette Memorial Hospital, Washington C. H.

Mrs. Thurman E. Speakman and son, Kingston, and Mrs. Frank R. Pino, Circleville, have been dismissed from Chillicothe Hospital.

Due to the death of one of our employes, the S & J Auto Parts will be closed Tuesday, May 24. —ad.

The Ashville Alumni Banquet will be held June 4, 6:30 p. m. Ashville School. For reservations call YU 3-2221. —ad.

Prairie Lanes Men Classic Trio will meet at the lanes, Thursday, May 26, 7:30 p. m. Anyone interested in bowling please attend. —ad.

Wall Street, Jersey Parley

TRENTON, N.J. (AP) — The president of the New York Stock Exchange told a legislative committee today the Big Board is not bluffing about the idea that it might move all or par of its operations to New Jersey.

"Present studies indicate that New Jersey is a leading area in which the exchange might well conclude that it should institute operations," said Keith Funston.

He said the exchange has instituted several studies, including the possibility of establishing a plot program under which sellers of large bocks of stock would be able to do business with the Big Board but not be subjected to the proposed New York City stock transfer tax.

Eggs Tossed at Car

Mrs. Norman Peters, 615 S. Scioto St., told Circleville Police eggs were thrown against her car while it was parked near her home Saturday night.

Court News

Real Estate Transfers

Jean Crites to Paul S. and Mary Catherine Ervin, 18.175 acres, Madison Twp.

Crissie Wing, deceased, by administrator, to Everett E. and Lillian J. Wing, 4:21 acres, Deercreek Twp.

Crissie Wing, deceased, by administrator to Wilson Puckett, lots 20 through 24, Block A. Yates Addition, Williamsport.

James D. Thompson to Dorothy M. Thompson, undivided one half interest, lot 1414, Circleville.

Wacker Development Co. to Sun Oil Co., 1.28 acres, Circleville Twp.

John E. and Betsy G. Adder to Harold E. and Naomi Tener, lot, 6, Joe Moats, Subdivision.

Walter S. and Mildred Morrison to Arthur and Lida Taylor, one acre, Walnut Twp.

Estate Inventories

William A. Hurley, Williamsport, real estate, $2,500

Myrtle Hurley, Wiliamsport, real estate, $2,500

Joseph Tracey, Circleville money, $1,096.11; accounts and debts receivable, $8,-793.17; total, $9,889.28.

James Garfield Chandler, South Bloomfield, stocks and securities, $1,419.74.

Marriage License Issued

Douglas McDowell, 19, Columbus, serviceman, and Jacqueline Jenkins, 17, Route 3.

Divorce Filed

Barbara Schrader, 226 Brinks Drive vs August Schrader, Circleville.

Divorces Granted

Patricia Lee Riffle vs Larry Riffle.

Gladys M. Hill vs Glenn N. Hill.

Theodore E. Brown vs Helen Rose Brown.

Stock Mart Still Climbs

NEW YORK (AP)—The stock market continued a sharp recovery early this afternoon in fairly active trading.

Key stocks advanced from fractions to 1 to 3 points while multi-point gains were run up by some of the volatile glamor stocks.

Brokers saw it as a continuation of the rally of late Friday which rescued the list from a decline. The continued rise was a resumption of a technical rally from an oversold condition, analysts said.

At the same time, there was some encouragement linked to President Johnson's prediction of a smaller budget deficit.

The Associated Press average of 60 stocks at noon was up 3.0 at 322.0 with indutrials up 4.7, rails up 2.0 and utilities up .6.

Two Drivers Cited after Accident

Circleville Police cited the drivers of both vehicles involved in a two-car accident Saturday at Pickaway and Ohio Sts.

Carl R. Stoneburner, 25, Amanda, was charged with failure to yield the right-of-way. Patricia Leasure, 17, of 818 S. Washington St. was cited for driving when she had no operator's license.

Stoneburger was northbound on Pickaway St. He told police he stopped, saw the car approaching but felt he had time to pass through the intersection.

Mrs. Leasure told Police she could not avoid the collision when Stoneburner pulled into the intersection.

Stoneburner sustained a laceration of the scalp. Linda Poling, a passenger in his car, was bruised.

Mrs. Leasure complained of head injuries, police reported. Sharon Hoffman, a passenger in the car, sustained possible rib injuries.

All were treated at Berger Hospital's Emergency Room and released.

New Citizens

MASTER HART

Mr. and Mrs. Wayne Hart, Route 2, Laurelville, are the parents of 8-pound 6-ounce son, born 6:08 p. m. Sunday in Berger Hospital.

MASTER DAVIS

Mr. and Mrs. William D. Davis, 370 Logan St., are the parents of 7-pound 2-ounce son, born 2:43 a. m. Monday in Berger Hospital.

Berger Hospital News

ADMISSIONS

Mrs. Clarence Thurston, South Bloomingville, surgical

Miss Blanch Montgomery, 611 W. Main St., medical

Miss Sharon Delong, Route 2, Laurelville, medical

Terry Alien, son of Mr. and Mrs. Donald I. Alen, Route 1, Kingston, tonsillectomy

DISMISSALS

Mrs. James Salyer, 544 Edgewood Drive

Mrs. Harod J. Huffer, 682 E. Ohio St.

Mr. Carl W. White, 377 Cedar Heights Road

Mr. James Starkey, 134 Town St.

Mrs. Vernard Overy, 233 S. Scioto St.

Mrs. Bertha Torbert, Route 1 South Bloomingville

Mrs. Maud Conrad, Route 4

Mrs. Clarence Thurston, South Bloomingville

Business Briefs

C. David Fullen, with offices at 210½ S. Court St., has been named assistant vice-president of The First Columbus Corporation, a stock broker firm.

The announcement was made today by Ned K. Barthelmas, First Columbus president.

Fullen has been associated with the firm for six years. He will still operate in the Circleville-Chillicothe area.

In Person the
MIKE DOUGLAS SHOW
starring
MIKE DOUGLAS
with MARIA NEGLIA
and
Extra Added Attraction
"TV's Beloved Crazy Guggenheim"
FRANK FONTAINE
One Performance Only
VETERANS MEMORIAL AUDITORIUM
Friday, May 27,
8:30 P.M.
Prices, Orch.$4.50, $3.50
Loge, $3.50
Balcony $3.00 & $2.50
Mail order now, make check payable to Hartman Theatre with a self-addressed stamped envelope. Hartman Theatre, 29 E. State Street, Columbus, Ohio.
Box Office open now at 79 E. State St., Columbus, Ohio. For reservations call 224-9412.

NORTH AUTO
NOW thru WED.
ROCK HUDSON DORIS DAY TONY RANDALL
SEND ME NO FLOWERS
Technicolor
A Martin Melcher Production • A Universal Picture
ALL-NEW Full Length in COLOR!

A SWALLOW LTD-BELVISION PRODUCTION • A UNIVERSAL RELEASE

Tuesdays and Thursdays
NOEL'S
World's Finest Eatin' Chicken — "It's Broasted"
CHICKEN DINNER SPECIAL
Creamy Cole Slaw, Choice of French Fries or French Baked Potatoes, Buttered Bread
TO TAKE HOME TOO | $1.00 | TO TAKE HOME TOO
IN DINING ROOM — IN YOUR CAR
500 Lancaster Pike — Next to Fairgrounds
Phone GR 4-9090 or GR 4-3122

TONITE ONLY "Dr. Goldfout & His Bikini Machine" "Tomb of Ligea" In Color
STARTS TOMORROW **STARLIGHT 2** BIG HITS
HERE COMES THE BIGGEST BOND OF ALL!

SEAN CONNERY
"THUNDERBALL"
CLAUDINE AUGER ADOLFO CELI LUCIANA PALUZZI
PANAVISION® TECHNICOLOR® Released thru UNITED ARTISTS
ADULTS $1.25 — NO CHARGE FOR CHILDREN
PLUS THIS WONDERFUL COMEDY IN COLOR

STETSON
hat of the West

The OPEN ROAD straw
Here's big news for men who prefer the Open Road felt hat: now you can have this famous shape in crisp, lightweight straw braid for cool summer comfort. See our fine selection of them today!
$8.95
CADDY MILLER'S MEN'S SHOP
Since 1838

PLYMOUTH TAKES YEAR'S TOUGHEST STOCK CAR RACE!
The Hemi Plymouth proves its durability again, taking first and second at Charlotte in the "World 600," NASCAR's longest race.
Driving at top racing speeds for 600 long, hot miles is a tough test of a car. That's what makes the World "600" the most grueling stock car race on the NASCAR calendar. And the Hemi-powered Plymouth Belvedere proved that it was more than equal to the test by winning the "600".
For more proof of durability, check the NASCAR record.
There's Richard Petty's victory in the Daytona "500" and in the Darlington "Rebel 400", Paul Goldsmith's win in the Rockingham "500", Jim Hurtubise's victory in the Atlanta "500" and Norm Nelson's first in USAC's "Yankee 300" at Indianapolis. Different drivers, different race tracks. But almost every major race this year has gone to Hemi-powered Plymouths. That's reliability!
Of course you can't buy these race cars at your Plymouth Dealer's. They're specially modified just for stock car racing. But the same engineering know-how that gives the racing Hemi such a record of performance and reliability goes into every Plymouth you can buy at your dealer's. Test-drive one of them... Belvedere, Fury, Valiant or Barracuda ... you'll see why Plymouth for 1966 is such a big winner.
Plymouth...a great car by Chrysler Corporation. PLYMOUTH DIVISION CHRYSLER MOTORS CORPORATION
Joe Moats Motor Sales, 214 Lancaster Pike

Deaths and Funerals

MR. WILLIAM J. DORSEY

Mr. William J. Dorsey, 58, Amanda, died 4:30 a. m. Sunday in Doctors Hospital, Columbus.

Mr. Dorsey was a member of the Amanda Methodist Church, the New House Lodge 338 F&M of Hanover, O., and the Ohio Operating Engineers in Columbus.

Surviving is his widow, Jennie L. (White) Dorsey; one brother, Danna Dorsey, Charleston, W. Va.; four sisters, Mrs. Marguerite Sims, Summersville, W. Va.; Mrs. Goldie Wyant, of Montgomery, W. Va.; Mrs. Guy Dooley, Summersville, W. Va., and Mrs. Otis H. Milam, Barrickville, W. Va.

Services will be 2 p. m. Wednesday at the Methodist Church, with the Rev. Lyle D. Marine officiating. Burial will be in Amanda Twp. Cemetery.

Friends may call at the Taylor Funeral Home in Amanda beginning 7 p. m. today and 1 p. m. Wednesday at the church.

A Masonic Service will be held Tuesday evening.

MR. GRANT O. BROWN

Mr. Grant O. Brown, 53, of Route 1, Amanda, died 4 a. m. Monday in Riverside Methodist Hospital, Columbus.

Mr. Brown was born Oct. 27, 1912, at Route 1, Amanda, the son of Emmett and Clara Fosnaugh Brown. His mother is deceased.

Mr. Brown was a member of the K of P Lodge in Stoutsville and the Heidelberg United Church of Christ of Stoutsville.

Surviving are his widow, Thelma Justice Brown; one sister, Mrs. Frank Clendennen, of Route 1, Amanda; and seven nieces and nephws.

Services will be 2:30 p. m. Thursday in Heidelberg Church, with the Rev. Ray Bethel officiating. Burial will be in Maple Hill Cemetery.

Friends may call at the Defenbaugh Funeral Home, beginning 7 p. m. Tuesday and until noon Thursday.

MR. CLARENCE NUNGESTER

Mr. Clarence Nungester, 74, died 9 a. m. Saturday in Berger Hospital.

Mr. Nungester was born Oct. 24, 1891, near Adelphi, the son of George and Melinda Hettinger Nungester. He was a member of the Adelphi Redmen.

Surviving are seven daughters, Mrs. Frances Clements, Ashville; Mrs. Dorothy King, Route 1; Mrs. Mildred Conrad, Columbus; Mrs. Juanita Moore, Lockbourne; Mrs. Rosemary Lowery, Circleville; Mrs. Betty Lovensheimer, Circleville; and Mrs. Ruth Speakman, Columbus;

Six sons, James and Edgar, Circleville; William, Hillsboro, Ill.; Lester, Route 1; Clarence Jr. and Paul at home; 44 grandchildren, 17 great-grandchildren; two sisters, Mrs. Frances Congrove, Adelphi; Mrs. Mary Timmons, Massieville. Four sisters and two brothers are deceased.

Services will be 2 p. m. Tuesday at the Hill Funeral Home, Kingston, with the Rev. Edward Adkins officiating. Burial will be in Green Summit Cemetery, Adelphi.

Friends may call at the funeral home.

MR. CLARENCE E. PEEHN

Mr. Clarence Edwin Peehn, 57, of 217 W. Corwin St., died noon Saturday in the Veterans Administration Hospital, Dayton.

Mr. Peehn was born in 1909 in Ross County, the son of Charles and Lucy Ebert Peehn. He was a farmer.

He is survived by his wife, Charlotte Dixon Peehn; a step-daughter, Mrs. Lulubelle Climer, of 217 W. Corwin St.; a step - son, Jesse Barnhart, Cocoa, Fla.; and two sisters, Mrs. Nellie Holdren, Route 4, Chillicothe, and Mrs. Arthur Maiden, Route 4, Circleville.

Services will be 2:30 p. m. Tuesday in the Defenbaugh Funeral Home, with the Rev. G. H. Niswender officiating. Burial will be in Mt. Pleasant Cemetery, Kingston.

Friends may call at the funeral home.

MR. CLYDE V. MARTENS

Mr. Clyde V. Martens, 64, Route 2, Amanda, died 10:45 a. m. Saturday at his home.

Mr. Martens was born Mar. 11, 1902, in Fairfield County, the son of George W .and Mary Valentine Martens.

He was a brick mason for 40 years until he retired in 1960. He was a member of the Amanda Masonic Lodge No. 509, and Local 55 Brick Masons Union in Columbus.

Surviving are his widow, Lilley; two sons, Richard Martens, of Lancaster; J. T. Martens, of Route 2, Amanda; two daughters, Mrs. Norma J. Anderson, Lancaster, and Mrs. Virginia Shupe, Route 2, Amanda; one brother, Noah Marten, Lancaster; one sister, Mrs. Myrtle Freeman, Columbus; one stepson, Donald Highley, Huston, Tex.; one step-daughter, Mrs. Wymena Spriggs, Winterhaven, Fla.; one sister-in-law, Mrs. Myrtle Martens, Route 2, Amanda; and 20 grandchildren.

Services will be 10 a. m. Wednesday at the Taylor Funeral Home in Amanda, with the Rev. Lyle D. Marine officiating. Burial will be in Amanda Twp. Cemetery.

Friends may call at the funeral home beginning 7 p. m. today.

Masonic Services will be held 8 p. m. Tuesday.

MRS. CARSA JOHNSON JOY

Mrs. Carsa Johnson Joy, 78, Wilmington, died Sunday.

Mrs. Joy was born Mar. 10, 1888, in Jackson, the daughter of J. W. and Seralda McLaughlin Johnson. She was the widow of John L. Joy.

Surviving are one son, John P. Joy, Route 1, New Vienna; three grandsons, John D., James H. and Kenneth all at home; one brother, Paul A. Johnson, Circleville; and one sister, Miss Carrie E. Johnson, Circleville.

Services will be 1 p. m. Wednesday at the Fisher Funeral Home in Wilmington. Burial will be in the Woodlawn Cemetery.

Friends may call Tuesday beginning 2-4 and 7-9 p. m.

Couple Wed by Judge

Douglas F. McDowell, Columbus, and Jacqueline M. Jenkins, Circleville, were united in marriage by Municipal Judge Sterling Lamb in the court chambers.

MARKETS

Hog prices, all net, were reported by the Bowling Stock Yards Company here today as follows:

190-220 lbs., $24.75; 220-240 lbs., $24.00; 240-260 lbs., $23.25; 260-280 lbs., $22.50; 280-300 lbs., $21.75; 300-350 lbs., $21.00; 350-400 lbs., $20.00; 180 -190 lbs., $24.25; 160-180 lbs., $23.25.

CASH prices paid to farmers in Circleville:

Ear Corn	1.23
Shelled Corn	1.26
Rye	1.00
Wheat	1.48
Speltz	.75
New Soybeans	2.97
Oats	.76
Barley	1.00
Eggs	.25
Heavy Hens	.18
Light Hens	.06
Butter	.73

COLUMBUS

COLUMBUS, Ohio (AP) — Hogs (85 central and western Ohio markets reporting to the Ohio Dept. of Agri.)—6,100 estimated; mostly 25 higher on butcher hogs and sows. No 2 average good butchers 190-220 bs 24.60-25.05, graded No 1 meat types 190-220 lbs 25.00-25.50. Sows under 350 lbs 17.75-19.25, over 350 lbs 17.00-17.75, ungraded butcher hogs 160-190 lbs 22.75-24.75.

Cattle (from Columbus Producers Livestock Co-operative Assn.)—selling at auction.

Veal calves—Steady; choice and prime veals 30.00 - 36.00; choice and good 26.00-30.00.

Sheep and lambs — Steady; strictly choice 23.00-23.50; good and choice 20.00-23.00; commercial and good 17.00-20.00.

CHICAGO

CHICAGO (AP) — (USDA) — Hogs 5,500; butchers 25 to mostly 50 higher; 1-2 190-220 lb 25.75-26.00; 30 head at 26.25; mixed 1-3 190-230 lbs 25.00-25.75; 2-3 250-270 lbs 22.75-23.75; mixed 1-3 350-400 lb sows 19.25-20.50.

Cattle 11,000; calves none; slaughter steers steady to 25 lower; several loads high choice and prime 1,175-1,250 lb 27.25-28.85; choice 1,100-1,400 lb 26.00-27.25; several loads high choice and prime 925-1,100 lb slaughter heifers 26.50-26.75; choice 800-1.100 lbs 25.25-26.50;

Sheep 600; slaughter lambs and ewes steady; package choice and prime 80 lb spring slaughter lambs 28.00.

Tuesdays and Thursdays
NOEL'S
World's Finest Eatin' Chicken — "It's Broasted"
CHICKEN DINNER SPECIAL
Creamy Cole Slaw, Choice of French Fries or French Baked Potatoes, Buttered Bread
TO TAKE HOME TOO $1.00 TO TAKE HOME TOO
IN DINING ROOM — IN YOUR CAR
500 Lancaster Pike — Next to Fairgrounds
Phone GR 4-9090 or GR 4-3122

BULLETIN

Head Start Approved

Edward Grigg, chairman of the Pickaway County Community Action Committee, announced today the county's head start program for the summer has been approved.

News Briefs

WELLINGTON, New Zealand (AP) — King Koroki Te Wherowhero was buried on a mountain top today and his daughter, Princess Piki, was chosen to succeed him as ruler of the Maori tribesmen of New Zealand.

As Te Ata-a Rangi Kaahu, the new queen will lead the country's 185,000 Maori tribesmen. King Koroki died last Wednesday at the age of 54.

MASSINO VISCONTI, Italy (AP) — The first national convention of the capelloni, Italy's long-haired beatniks, drew 100 policemen, 100 newsmen and 500 tourists to this north Italian village Sunday. But only 48 capelloni showed up, and half of them were wearing wigs.

Many Italian schools ban boys with long shaggy hairdos, and the Rome police round them up periodically for bothering tourists.

Long-Sought Killer Found To Be Suicide

ZANESVILLE, Ohio (AP)—At a time when he was feared running loose armed and dangerous, William Thomas Hill was dead.

The body of Hill, 32, object of a manhunt since a youth was slain and a girl wounded by shot gun blasts three weeks ago, was found Sunday.

An apparent suicide, Hill must have been dead since the night of the slaying of the following day, Coroner S. S. Daw said.

Beside the body, discovered by two young horseback riders on a farm two miles north of here, lay a 12-gauge shotgun. It was the weapon believed used to kill Leo Leon Lucas, 18, and to wound Elsie Saylor, 16, both of Zanesville.

Lucas was a brother-in-law of Hill, a Zanesville parolee from Ohio Penitentiary.

Miss Saylor walked nearly a mile to a farmhouse for help after the May 1 shooting and told of Lucas being shot at one rural spot in Muskingum County and she in another after Hill made her accompany him in an auto.

The girl was released from the hospital a week ago.

Black Paint Sprayed On Camper Truck

Black paint was sprayed on a camper truck owned by James Leist, Circleville Police reported today.

The truck was parked at 135 W. Water St. The vandalism was discovered 4:10 a. m. Sunday by Patrolman Gary O'Hara while on routine patrol.

Billfold Missing

Doris Johnson, 141 Cottage Hill, told Circleville Police her billfold was taken from her home Saturday.

Emergency Staff at Berger Has Heavy List of Injuries

Berger Hospital emergency staff members experienced a busy weekend by treating 18 persons for various injuries. All were released.

Margie Sopko, 18, Londonderry, received injuries when she fell from a horse.

Esther Picklesimer, 43, Williamsport, suffered injuries when he fell from a ladder at home.

Dennis Grove, 10, Columbus, received injuries when he fell on a picket fence.

Margie Seyfang, 43, of 345 E. Main St., received injuries while cleaning her refrigerator.

James Sasser, 24, of Lancaster, was treated after a fire extinguisher fell on his leg while working at Du Pont.

Tammy Burris, 3, daughter of Mr. and Mrs. Gerald Burris, of 450 Watt St., fell and suffered lacerations on her eye brow.

Eugene Bush, 47, Williamsport, fell at home and cut his arm.

Carl DeBruin, 35 Route 4 received burns to both of his hands and arms while working at Container Corp.

Dale Gifford, 34, Stoutsville, received injuries from a lawnmower.

Katherine Goode, 8, daughter of Mr. and Mrs. Katherine Goode, Route 4, received injuries to her foot on a fish hook.

Chester Hill 49, of 817 S. Scioto St., suffered injuries at home while using a hatchet.

Randy Ray Jones, 10, son of Mr. and Mrs. Keith Jones, 230 W. High St., suffered injuries when he fell on a piece of glass.

Robert Jones, 18, Laurelville, was hurt while playing basketball at Laurelvile Park.

Trina Schrader, 5, daughter of Mr. and Mrs. August Schrader, 226 Brink Drive, fell at a playground.

Richard Strawser, 36, of Williamsport, was treated for asphalt burns.

Trina Valentine, 3, daughter of Mr. and Mrs. Marvin Valentine, Jefferson Additon, received injuries while playing at home.

Dorothy Wenill, Georga Road, spilled oven cleaner in her eye.

Dav Ziemer, 16, Stoutsville, received cuts to his chin at home.

Failure To Transfer Registration Draws Fine

Norman James Hicks, 22, Columbus, was handed a $50 fine in Circleville Municipal Court today for driving a motor vehicle with license plates registered to the former owner.

Judge Stering M. Lamb suspended the fine when Hicks produced the proper registration in court.

However, the driver was fined $15 and costs for failure to heed a stop sign.

Ivel Herman, 43, Creston, forfeited a $50 bond when he failed to appear for a court hearing. He was charged with driving while his license was suspended. Other cases were:

Franklin Sollars, 20, Williamsport; $30 and costs for failure to maintain an assured clear distance in which to stop.

Kenneth Arnold, 21, of 338 Watt St.; $24 bond forfeiture for speeding 65 miles per hour in a 50 mile zone.

George McGargish, 26, Dayton; $25 and costs for speeding 80 miles per hour in a 60 mile zone.

Daniel Tard, 30, Pontiac, Mich.; $20 and costs for speeding 80 miles per hour in a 60 mile zone.

Linda Arledge, 24, of 229 S. Scioto St.; $16 and costs for speeding 51 miles per hour in a 35 mile zone.

Lillian Dowell, 62, Huron; $29 bond forfeiture for speeding 80 miles per hour in a 60 mile zone.

Lee Collins, 28, Macon, Ga.; $15 and costs for speeding 65 miles per hour in a 50 mile zone.

Leonard Wolford, Hamtramck Mich.; Othelo Johnson, 39, Gallipolis; and Charles Rice, 28, Columbus; $10 and costs each for speeding 70 miles per hour in a 60 mile zone.

Mainly About People

William Curry, Ashville, has been admitted to Lancaster Fairfield County Hospital.

Mrs. Melvin E. Holloway, New Holland, has been dismissed from Fayette Memorial Hospital, Washington C. H.

Mrs. Thurman E. Speakman and son, Kingston, and Mrs. Frank R. Pino, Circleville, have been dismissed from Chillicothe Hospital.

Due to the death of one of our employes, the S & J Auto Parts will be closed Tuesday. May 24. —ad.

The Ashville Alumni Banquet will be held June 4, 6:30 p. m. Ashville School. For reservations call YU 3-2221. —ad.

Prairie Lanes Men Classic Trio will meet at the lanes, Thursday, May 26, 7:30 p. m. Anyone interested in bowling please attend. —ad.

Wall Street, Jersey Parley

TRENTON, N.J. (AP) — The president of the New York Stock Exchange told a legislative committee today the Big Board is not bluffing about the idea that it might move all or par of its operations to New Jersey.

"Present studies indicate tnat New Jersey is a leading area in which the exchange might well conclude that it should institute operations," said Keith Funston.

He said the exchange has instituted several studies, including the possibility of establishing a plot program under which sellers of large bocks of stock would be able to do business with the Big Board but not be subjected to the proposed New York City stock transfer tax.

Eggs Tossed at Car

Mrs. Norman Peters, 615 S. Scioto St., told Circleville Police eggs were thrown against her car while it was parked near her home Saturday night.

TONITE ONLY "Dr. Goldfout & His Bikini Machine" "Tomb of Ligea" In Color
STARTS TOMORROW STARLIGHT 2 BIG HITS

ADULTS $1.25 — NO CHARGE FOR CHILDREN PLUS THIS WONDERFUL COMEDY IN COLOR

STETSON
hat of the West

The OPEN ROAD straw
Here's big news for men who prefer the Open Road felt hat: now you can have this famous shape in crisp, lightweight straw braid for cool summer comfort. See our fine selection of them today!
$8.95
CADDY MILLER'S MEN'S SHOP
Since 1838

Court News

Real Estate Transfers

Jean Crites to Paul S. and Mary Catherine Ervin, 18.175 acres, Madison Twp.

Crissie Wing, deceased, by administrator, to Everett E. and Lillian J. Wing, 4:21 acres, Deercreek Twp.

Crissie Wing, deceased, by administrator to Wilson Puckett, lots 20 through 24, Block A. Yates Addition, Williamsport.

James D. Thompson to Dorothy M. Thompson, undivided one half interest, lot 1414, Circleville.

Wacker Development Co. to Sun Oil Co., 1.28 acres, Circleville Twp.

John E. and Betsy G. Adder to Harold E. and Naomi Tener, lot, 6, Joe Moats, Subdivision.

Walter S. and Mildred Morrison to Arthur and Lida Taylor, one acre, Walnut Twp.

Estate Inventories

William A. Hurley, Williamsport, real estate, $2,500

Myrtle Hurley, Wiliamsport, real estate, $2,500

Joseph Tracey, Circleville money, $1,096.11; accounts and debts receivable, $8,793.17; total, $9,889.28.

James Garfield Chandler, South Bloomfield, stocks and securities, $1,419.74.

Marriage License Issued

Douglas McDowell, 19, Columbus, serviceman, and Jacqueline Jenkins, 17, Route 3.

Divorce Filed

Barbara Schrader, 226 Brinks Drive vs August Schrader, Circleville.

Divorces Granted

Patricia Lee Riffle vs Larry Riffle.

Gladys M. Hill vs Glenn N. Hill.

Theodore E. Brown vs Helen Rose Brown.

Stock Mart Still Climbs

NEW YORK (AP)--The stock market continued a sharp recovery early this afternoon in fairly active trading.

Key stocks advanced from fractions to 1 to 3 points while multi-point gains were run up by some of the voiatile glamor stocks.

Brokers saw it as a continuation of the rally of late Friday which rescued the list from a decline. The coninued rise was a resumption of a technical rally from an oversold condition, analysts said.

At the same time, there was some encouragement linked to President Johnson's prediction of a smaller budget deficit.

The Associated Press average of 60 stocks at noon was up 3.0 at 322.0 with indutrials up 4.7, rails up 2.0 and utilities up .6.

Two Drivers Cited after Accident

Circleville Police cited the drivers of both vehicles involved in a two-car accident Saturday at Pickaway and Ohio Sts.

Carl R. Stoneburner, 25, Amanda, was charged with failure to yield the right-of-way. Patricia Leasure, 17, of 818 S. Washington St. was cited for driving when she had no operator's license.

Stoneburger was northbound on Pickaway St. He told police he stopped, saw the car approaching but felt he had time to pass through the intersection.

Mrs. Leasure told Police she could not avoid the collision when Stoneburner pulled into the intersection.

Stoneburner sustained a laceration of the scalp. Linda Poling, a passenger in his car, was bruised.

Mrs. Leasure complained of head injuries, police reported. Sharon Hoffman, a passenger in the car, sustained possible rib injuries.

All were treated at Berger Hospital's Emergency Room and released.

New Citizens

MASTER HART

Mr. and Mrs. Wayne Hart, Route 2, Laurelville, are the parents of 8-pound 6-ounce son, born 6:08 p. m. Sunday in Berger Hospital.

MASTER DAVIS

Mr. and Mrs. William D. Davis, 370 Logan St., are the parents of 7-pound 2-ounce son, born 2:43 a. m. Monday in Berger Hospital.

NORTH AUTO
NOW thru WED.
ROCK HUDSON \ DORIS DAY / TONY RANDALL
SEND ME NO FLOWERS ..just send me!
Technicolor
A Martin Melcher Production • A Universal Picture
ALL-NEW Full Length in COLOR!
PINOCCHIO IN OUTER SPACE
A SWALLOW LTD-BELVISION PRODUCTION • A UNIVERSAL RELEASE

Berger Hospital News

ADMISSIONS

Mrs. Clarence Thurston, South Bloomingville, surgical

Miss Blanch Montgomery, 611 W. Main St., medical

Miss Sharon Delong, Route 2, Laurelville, medical

Terry Allen, son of Mr. and Mrs. Donald I. Alen, Route 1, Kingston, tonsillectomy

DISMISSALS

Mrs. James Salyer, 544 Edgewood Drive

Mrs . Harod J. Huffer, 682 E. Ohio St.

Mr. Carl W. White, 377 Cedar Heights Road

Mr. James Starkey, 134 Town St.

Mrs. Vernard Overy, 233 S. Scioto St.

Mrs. Bertha Torbert, Route 1 South Bloomingville

Mrs. Maud Conrad, Route 4

Mrs. Clarence Thurston, South Bloomingville

Business Briefs

C. David Fullen, with offices at 210½ S. Court St., has been named assistant vice-president of The First Columbus Corporation, a stock broker firm.

The announcement was made today by Ned K. Bartheimas, First Columbus president.

Fullen has been associated with the firm for six years He will still operate in the Circlevillle-Chillicothe area.

In Person the
MIKE DOUGLAS SHOW
starring
MIKE DOUGLAS
with MARIA NEGLIA
and
Extra Added Attraction
"TV's Beloved Crazy Guggenheim"
FRANK FONTAINE
One Performance Only
VETERANS MEMORIAL AUDITORIUM
Friday, May 27,
8:30 P.M.
Prices, Orch.$4.50, $3.50
Loge, $3.50
Balcony $3.00 & $2.50
Mail order now, make check payable to Hartman Theatre with a self-addressed stamped envelope. Hartman Theatre, 29 E. State Street, Columbus, Ohio.
Box Office open now at 79 E. State St., Columbus, Ohio.
For reservations call 224-9412.

PLYMOUTH TAKES YEAR'S TOUGHEST STOCK CAR RACE!
The Hemi Plymouth proves its durability again, taking first and second at Charlotte in the "World 600," NASCAR's longest race.
Driving at top racing speeds for 600 long, hot miles is a tough test of a car. That's what makes the World "600" the most grueling stock car race on the NASCAR calendar. And the Hemi-powered Plymouth Belvedere proved that it was more than equal to the test by winning the "600".
For more proof of durability, check the NASCAR record.
There's Richard Petty's victory in the Daytona "500" and in the Darlington "Rebel 400", Paul Goldsmith's win in the Rockingham "500", Jim Hurtubise's victory in the Atlanta "500" and Norm Nelson's first in USAC's "Yankee 300" at Indianapolis. Different drivers, different race tracks. But almost every major race this year has gone to Hemi-powered Plymouths. That's reliability!
Of course you can't buy these race cars at your Plymouth Dealer's. They're specially modified just for stock car racing. But the same engineering know-how that gives the racing Hemi such a record of performance and reliability goes into every Plymouth you can buy at your dealer's. Test-drive one of them . . . Belvedere, Fury, Valiant or Barracuda . . . you'll see why Plymouth for 1966 is such a big winner.
Plymouth ...a great car by Chrysler Corporation. PLYMOUTH DIVISION CHRYSLER MOTORS CORPORATION
Joe Moats Motor Sales, 214 Lancaster Pike

Ohio's Appalachia Shows Slight Gain

COLUMBUS, Ohio (AP) — Some counties in Ohio's Appalachia area continue to report recession - type unemployment rates despite a statewide employment peak since World War II.

But some are beginning to feel the results of new industrial and recreational development and they predict it won't be long hntil their situations improve.

Latest figures from the Bureau of Unemployment Compensation show a statewide jobless rate of 2.6 per cent, lowest since World War II (based on available records) and .6 per cent below the national average.

Yet 5 of Ohio's 28 Appalachia counties reported unemployment of more than 10 per cent and 11 others had a jobless rate of more than 7 per cent.

Guernsey County which a few months ago was Ohio's "sore spot" in employment with more than 11 per cent, is one Appalachia county which is showing improvement.

Earl Baldwin, executive president of the Cambridge Chamber of Commerce, said Guernsey countians have become a people with a "go go" attitude. He predicted the BUC's next report will show a lower jobless rate for the county "which will be no where near 10 per cent."

Baldwin listed installation of a new National Cash Register Co. plant which employs 900 persons as one improvement. It replaced a plant of the Radio Corp. of America which sent the county's jobless rate soaring when it withdrew last year. It also employed 900

Other pending improvements include completion by the state of Salt Fork Lake, expected in about two years. Baldwin said it will give the county "one of the finest recreational areas in the state" and also make 4½ millions of gallons of water a day available to industry.

Guernsey County also is moving ahead with plans for a new airport under the state industrial development program and undertaking with $20,000 in federal funds a flood control feasibility plan.

In addition, Senecaville recently received $100,000 in federal funds for enlargement of its National Fish Hatchery.

The other counties in the 10-plus employment category are Adams, Clermont, Hocking and Pike. They appeared not moving as well as Guernsey but some insisted the state's jobless figure do not reflect their true situation.

At Logan, Harry L. Smith, who heads the Hocking County Community Improvement Corp., said his group is conducting a survey to determine how many job applicants in the state employment office there actually are residents of the county.

"We'd like to know how many of these people are included in the 10 per cent unemployment rate. Maybe it is very small, maybe it isn't," Smith said. He also said there may be some jobless claims from person who live in Hocking but normally earn their living in oher counties.

William Papier, research director for the BUC, agreed that cases in which a person files a claim in one county but works in another tend to confuse the situation. He cited Clermont County as an example, noting that many residents there work in Cincinnati.

"Clermont sometimes is referred to as the bedroom county," Papier said.

At Chillicothe, one spokesman said Ross county's seven per cent jobless rate does not reflect a generally good economic situation.

But Robert A. Muckler, an official of the Chillicothe Chamber of Commerce said there has been some "reluctance" to move community development programs along.

"I'm not sure of the reason but I think it's just the tendency of some officials to avoid change," Muckler said.

In addition to Ross County, other Appalachia counties listed by the BUC as having a jobless rate of more than seven per cent were Belmont, Brown, Gallia, Jackson, Lawrence, Meigs, Noble, Perry, Scioto and Washington.

Utility Head At Session In Florida

Ervin F. Leist, Circleville public utilities manager, will represent public water supply men of Ohio at the 86th annual conference of the American Water Works Assn. which opened today in Bal Harbour, Fla.

Leist, a director of the 18,000-member organization, will help formulate association policies at meetings of the board of directors.

More than 4,000 water utility managers, consultants, and other professionals interested in public water supply are attending the six - day meeting. The theme, "Tomorrow is Today," is the basis for discussion of the technical aspects of improving water service to the 175-million people served by public water utilities in the United States and Canada.

Leist will complete a three-year term at this meeting. He will be succeeded by Mr. S. D. Bresler, director of utilities at Lima, O.

Volunteer Unit To Meet Thursday

Red Cross Volunteers will meet 1 p. m. Thursday at the Chapter office, Pickaway and Watt Sts.

Plans will be made to conduct a picnic for men at the Chillicothe VA Hospital on June 7. Training will be offered for volunteers helping at Bloodmobile visits.

Persons wishing to volunteer their services may attend the meeting or contact the Red Cross office at GR 4-5736.

Tax Receipts Are Listed

Sales tax collections in Pickaway County for the two-week period ending May 14 were $12,846.84, according to a report from the office of John D. Herbert, state treasurer.

The collection brings the total receipts for the year to $274,986.28 compared to $265,689.45 last year.

Motor Vehicle tax collections of $11,540.75 for the two week period boosted the yearly total to $257,206.27. Last year by this time motor vehicle collections had reached a high of $234,091.48.

Some 70,000 tribesmen take part in an annual jamboree of singing and dancing in New Guinea. The date for 1966's "sing-sing" is May 14 and 15 in Goroka, a small town in the island's eastern highlands.

NEED A NEW COLOR ANTENNA?
Reg. $21.95
special $16.95
GORDON'S
Main and Scioto—GR 4-5631

For Your Convenience We Now Have
New Extra Large Size Top Loader Washers
30-Lb. Washer or Extra Big Loads only 50c
NORGE LAUNDERAMA
Circleville, Ohio
160 West Main St.

Product of The American Tobacco Company © A. T. Co.
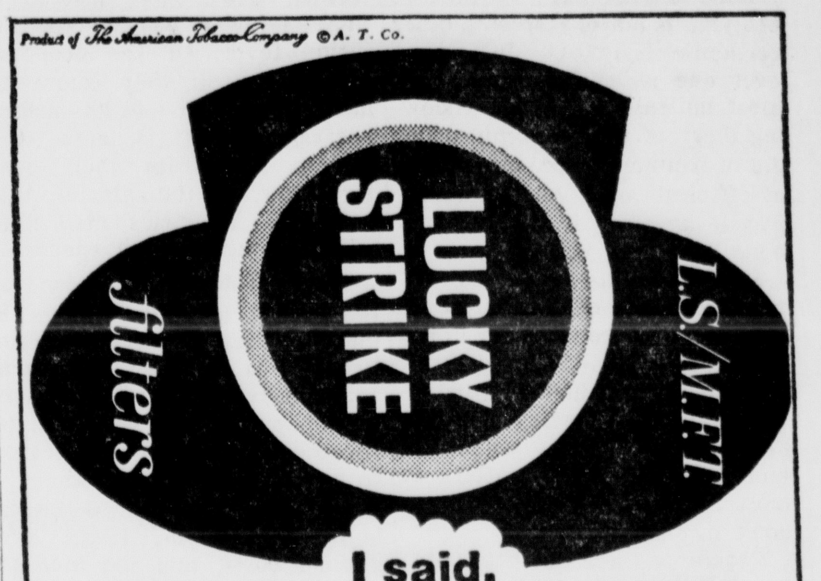

I said, "Show me a filter cigarette that really delivers taste and I'll eat my hat!"

Every Customer Wins at Super Duper
No Drawings – No Lucky Tickets Required!
Just Save Your Register Tapes
$29.00 Worth of Accumulated Colored Cash Register Tape Good For
FREE BATH TOWELS
(Wash Cloths to Match Only 19c each)
SPECIALS GOOD MON.-TUES.-WED. — MAY 23-24-25 ONLY!
Double Family Stamps Tuesday May 24 Only!
(ON ALL PURCHASES EXCEPT CIGARETTES)
Pick Up Your NEW 1966 FAMILY STAMP CATALOG TODAY!
FRI PAN – 1-LB. LAYER
SLICED BACON . 59c
Ground Chuck . . 69c lb
POLISH STYLE SMOKED Sausage 49c lb
LIBBY PORK & BEANS With Molasses
LIBBY VEGETARIAN BEANS
LIBBY PORK & BEANS With Tomato Sauce
10c CAN
Kool Aid Ass't Flavors Limit 6 PKG. 3c
Super Duper Sandwich Buns. 8-Pack 19c
VALUABLE COUPON!
Fresh Grade A Medium EGGS. doz. 29c
With This Coupon!
GOOD ONLY WITH THIS COUPON
Head LETTUCE. 2 Heads 29c
Fresh Green Stuffing PEPPERS . 3 for 29c
AMERICAN FLAG SET
Consists of Flag, Pole and Holder
Show Your Colors! $2.49 ea
Be Ready for Memorial Day
1280 N. Court St. Circleville
SUPER DUPER
Open 9 to 9 Except Sunday

MOVE UP DAY
BULOVA
a tradition in... graduation giving
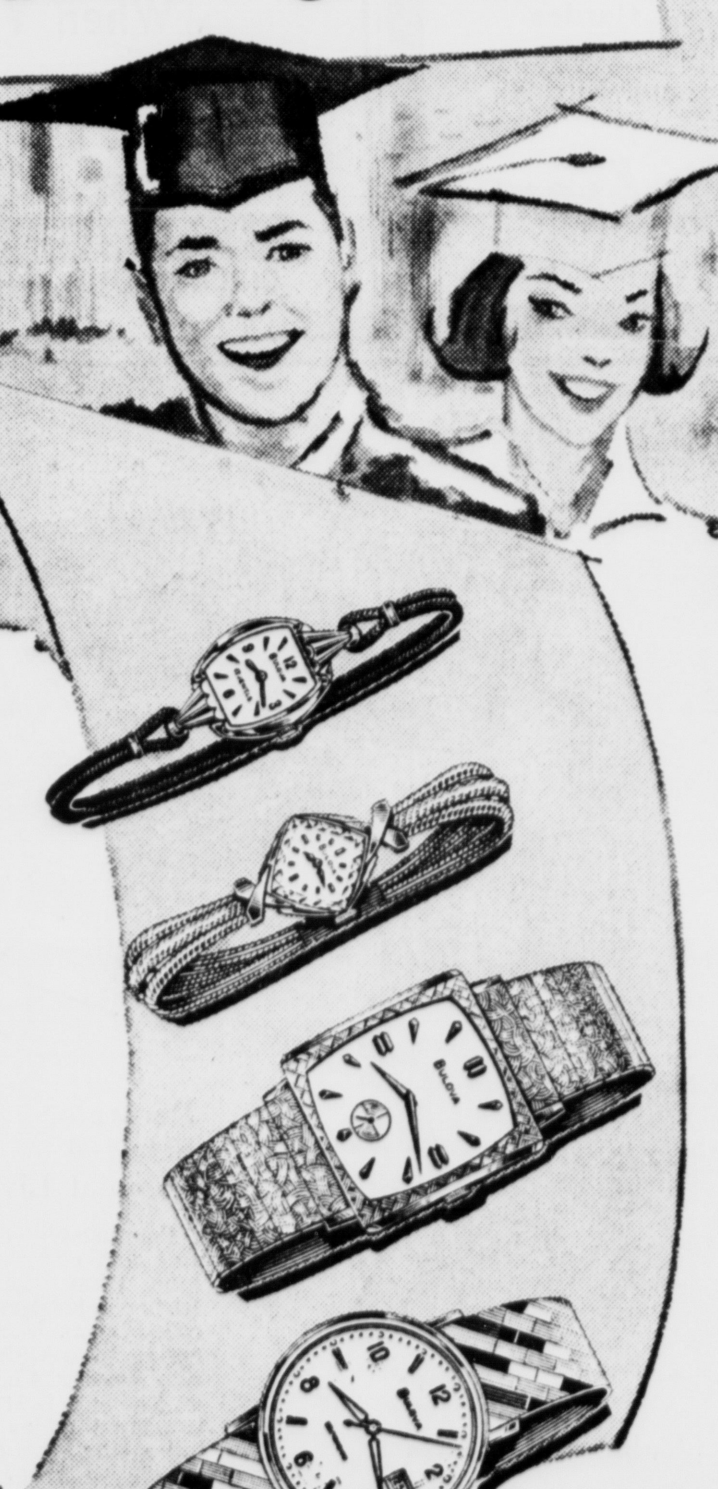
CONCERTO. Elegant tailored look in a fine 17 jewel watch. Modern youthful styling. Bulova precision quality throughout. $29.75
DEWDROP. Sparkling gem shaped case with adjustable 3-chain bracelet. Shock-resistant 17 jewel movement. In 10 Kt yellow or white gold. $59.95
SENATOR. Top look in a fine dress watch. Made with Bulova quality and craftsmanship. 17 jewel precision movement. Shock-resistant. $39.95
DATE KING. Tells time and date at a glance. Waterproof*, self-winding. Smartly styled combination link and expansion band. All stainless steel. 17 jewels. $59.95
Prices plus tax.
T. K. BRUNNER & SON
Est. 1854 JEWELERS 119 W. Main St.

Ohio's Appalachia Shows Slight Gain

COLUMBUS, Ohio (AP) — Some counties in Ohio's Appalachia area continue to report recession - type unemployment rates despite a statewide employment peak since World War II.

But some are beginning to feel the results of new industrial and recreational development and they predict it won't be long hntil their situations improve.

Latest figures from the Bureau of Unemployment Compensation show a statewide jobless rate of 2.6 per cent, lowest since World War II (based on available records) and .6 per cent below the national average.

Yet 5 of Ohio's 28 Appalachia counties reported unemployment of more than 10 per cent and 11 others had a jobless rate of more than 7 per cent

Guernsey County which a few months ago was Ohio's "sore spot" in employment with more than 11 per cent, is one Appalachia county which is showing improvement.

Earl Baldwin, executive president of the Cambridge Chamber of Commerce, said Guernsey countians have become a people with a "go go" attitude. He predicted the BUC's next report will show a lower jobless rate for the county "which will be no where near 10 per cent."

Baldwin listed installation of a new National Cash Register Co. plant which employs 900 persons as one improvement. It replaced a plant of the Radio Corp. of America which sent the county's jobless rate soaring when it withdrew last year. It also employed 900

Other pending improvements include completion by the state of Salt Fork Lake, expected in about two years. Baldwin said it will give the county "one of the finest recreational areas in the state" and also make 4½ millions of gallons of water a day available to industry.

Guernsey County also is moving ahead with plans for a new airport under the state industrial development program and undertaking with $20,000 in federal funds a flood control feasibility plan.

In addition, Senecaville recently received $100,000 in federal funds for enlargement of its National Fish Hatchery.

The other counties in the 10-plus employment category are Adams, Clermont, Hocking and Pike. They appeared not moving as well as Guernsey but some insisted the state's jobless figure do not reflect their true situation.

At Logan, Harry L. Smith, who heads the Hocking County Community Improvement Corp., said his group is conducting a survey to determine how many job applicants in the state employment office there actually are residents of the county.

"We'd like to know how many of these people are included in the 10 per cent unemployment rate. Maybe it is very small, maybe it isn't," Smith said. He also said there may be some jobless claims from person who live in Hocking but normally carn their living in oher counties.

William Papier, research director for the BUC, agreed that cases in which a person files a claim in one county but works in another tend to confuse the situation. He cited Clermont County as an example, noting that many residents there work in Cincinnati.

"Clermont sometimes is referred to as the bedroom county," Papier said.

At Chillicothe, one spokesman said Ross county's seven per cent jobless rate does not reflect a generally good economic situation.

But Robert A. Muckler, an official of the Chillicothe Chamber of Commerce said there has been some "reluctance" to move community development programs along.

"I'm not sure of the reason but I think it's just the tendency of some officials to avoid change," Muckler said.

In addition to Ross County, other Appalachia counties listed by the BUC as having a jobless rate of more than seven per cent were Belmont, Brown, Gallia, Jackson, Lawrence, Meigs, Noble, Perry, Scioto and Washington.

Tax Receipts Are Listed

Sales tax collections in Pickaway County for the two-week period ending May 14 were $12,846.84, according to a report from the office of John D. Herbert, state treasurer.

The collection brings the total receipts for the year to $274,986.28 compared to $265,689.45 last year.

Motor Vehicle tax collections of $11,540.75 for the two week period boosted the yearly total to $257,206.27. Last year by this time motor vehicle collections had reached a high of $234,091.48.

Some 70,000 tribesmen take part in an annual jamboree of singing and dancing in New Guinea. The date for 1966's "sing-sing" is May 14 and 15 in Goroka, a small town in the island's eastern highlands.

Utility Head At Session In Florida

Ervin F. Leist, Circleville public utilities manager, will represent public water supply men of Ohio at the 86th annual conference of the American Water Works Assn. which opened today in Bal Harbour, Fla.

Leist, a director of the 18,000-member organization, will help formulate association policies at meetings of the board of directors.

More than 4,000 water utility managers, consultants, and other professionals interested in public water supply are attending the six - day meeting. The theme, "Tomorrow is Today," is the basis for discussion of the technical aspects of improving water service to the 175-million people served by public water utilities in the United States and Canada.

Leist will complete a three-year term at this meeting. He will be succeeded by Mr. S. D. Bresler, director of utilities at Lima, O.

Volunteer Unit To Meet Thursday

Red Cross Volunteers will meet 1 p. m. Thursday at the Chapter office, Pickaway and Watt Sts.

Plans will be made to conduct a picnic for men at the Chillicothe VA Hospital on June 7. Training will be offered for volunteers helping at Bloodmobile visits.

Persons wishing to volunteer their services may attend the meeting or contact the Red Cross office at GR 4-5736.

Product of The American Tobacco Company © A. T. Co.

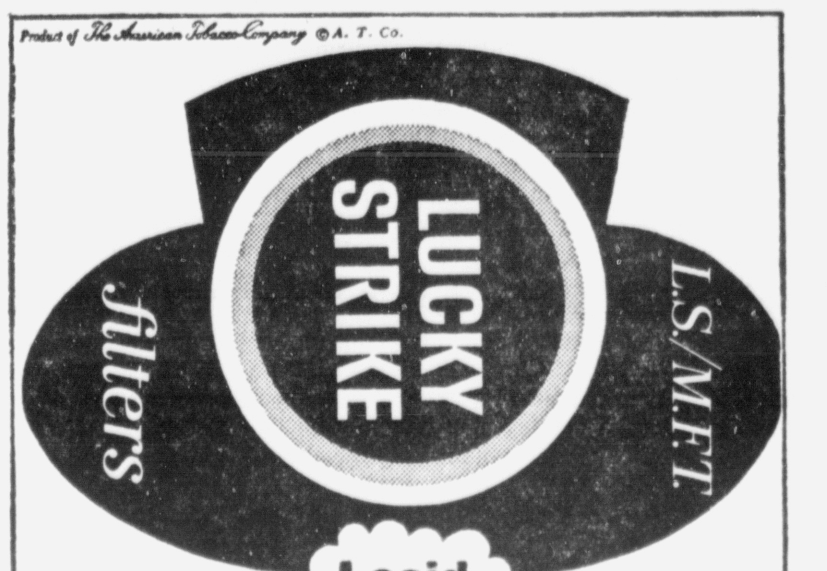

I said, "Show me a filter cigarette that really delivers taste and I'll eat my hat!"

NEED A NEW COLOR ANTENNA?
Reg. $21.95
special $16.95
GORDON'S
Main and Scioto—GR 4-5631

For Your Convenience We Now Have
New Extra Large Size Top Loader Washers
30-Lb. Washer or Extra Big Loads only 50c
NORGE LAUNDERAMA
Circleville, Ohio
160 West Main St.

MOVE UP DAY

BULOVA
a tradition in... graduation giving

CONCERTO. Elegant tailored look in a fine 17 jewel watch. Modern youthful styling. Bulova precision quality throughout. $29.75

DEWDROP. Sparkling gem shaped case with adjustable 3-chain bracelet. Shock-resistant 17 jewel movement. In 10 Kt yellow or white gold. $59.95

SENATOR. Top look in a fine dress watch. Made with Bulova quality and craftsmanship. 17 jewel precision movement. Shock-resistant. $39.95

DATE KING. Tells time and date at a glance. Waterproof*, self-winding. Smartly styled combination link and expansion band. All stainless steel. 17 jewels. $59.95

Prices plus tax.

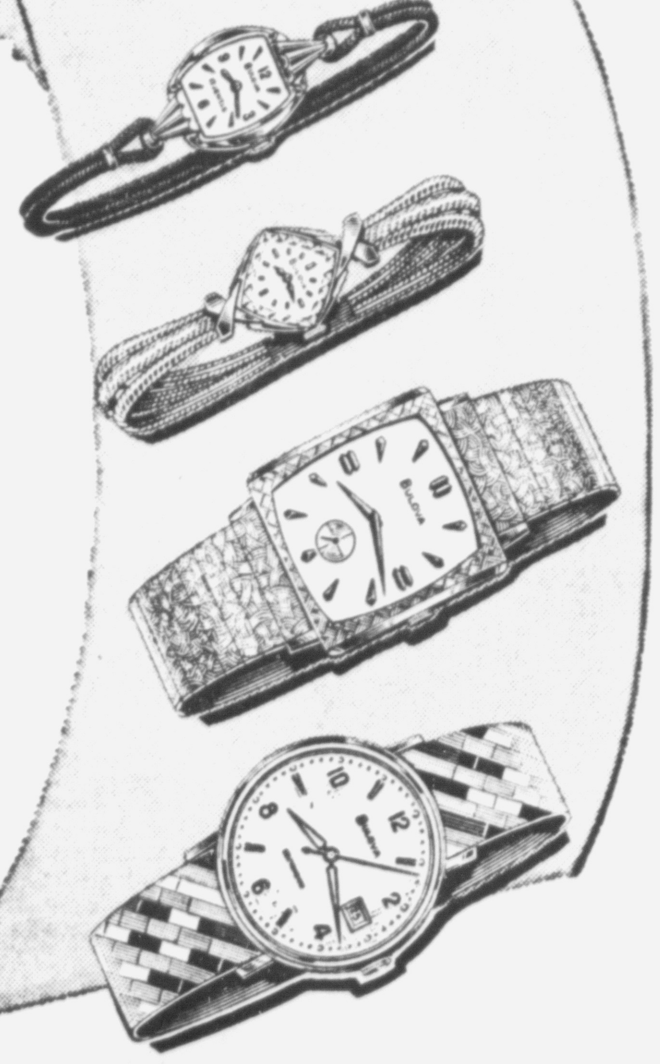

T. K. BRUNNER & SON
Est. 1854 JEWELERS 119 W. Main St.

Every Customer Wins at Super Duper
No Drawings – No Lucky Tickets Required!
Just Save Your Register Tapes
$29.00 Worth of Accumulated Colored Cash Register Tape Good For
FREE BATH TOWELS
(Wash Cloths to Match Only 19c each)

SPECIALS GOOD MON.-TUES.-WED. — MAY 23-24-25 ONLY!

Double Family Stamps Tuesday May 24 Only!
(ON ALL PURCHASES EXCEPT CIGARETTES)

Pick Up Your NEW 1966 FAMILY STAMP CATALOG *TODAY!*

FRI PAN – 1-LB. LAYER
SLICED BACON. 59c

Ground Chuck . . 69c lb

POLISH STYLE SMOKED Sausage 49c lb

LIBBY PORK & BEANS With Molasses
LIBBY VEGETARIAN BEANS
LIBBY PORK & BEANS With Tomato Sauce
10c CAN

Kool Aid Ass't Flavors Limit 6 PKG. 3c

Super Duper Sandwich Buns. 8-Pack 19c

VALUABLE COUPON!
Fresh Grade A Medium EGGS. doz. 29c
With This Coupon!
GOOD ONLY WITH THIS COUPON

Head LETTUCE. 2 Heads 29c

Fresh Green Stuffing PEPPERS. 3 for 29c

AMERICAN FLAG SET
Consists of Flag, Pole and Holder
Show Your Colors! $2.49 ea
Be Ready for Memorial Day

1280 N. Court St. Circleville

SUPER DUPER
Open 9 to 9 Except Sunday

The Business World

By Sam Dawson

NEW YORK (AP) —The cost of living is out of step with other economic signposts. Just when everyone is being assured that most indicators point to a slowing down of the economic boom the consumer price index takes off on its own. And the direction is upward at a pace unequalled in 15 years.

Such things as new orders for manufacturers of durable goods may be down from earlier in the year—the cost of living isn't. The index of industrial production may be advancing at a less hectic pace than a couple of months back. What matters to most families is that its dollars don't buy as much.

Economists are quick to point out that the course of the economy, as measured in industrial statistic, changes well before prices of consumer good and services are likelly to. But many a nonstatistician will be wondering if that's any assurance that the cost of living is going to turn down if you just give it time.

And the statisticians and the economiss aren't too sure that it is.

They also aren't too sure that the business boom is really turning down now, instead of just having a passing spell of spring fever. Or the economy might, for all they know, be having another of its rolling recessions. That is, auto sales may be off from their peak right now, but the sales of other consumer industries may keep rolling along at high speed.

They probably will as long as the public goes on buying in quantity. And despite some fluctuations in retail sales which could be temporary and seasonal, the public still seems to be spending freely, if switching from some products to others.

Free - spending consumers, high employment, rising production costs, and the increasing demand of defense and civilian industries for materials and goods and services—all contribute to the trend toward higher living costs.

The cold statistics from the Bureau of Labor Statistics show that its consumder price index in April rose to a record 112.5 per cent of the 1957-59 average. The jump over the March figure was four-tenths of one per cent. But the eye opener was that the three-months advance was 1.4 per cent, the highest for any January to April period since 1951, when the Korean War was in full swing.

In April food didn't get the blame, for a change. The price of food was officially described as leveling off. The big jump was in services. Housing, transportation, clothing and medical costs made the biggest advance in April.

And the increased cost of these items seems, at first glance, to bear little relation to the statistic reports has shown housing starts to be in the doldrums, auto sales to be less exuberant than in March and the orders for new durable goods—consumer or industrial—to be lower in volume.

One month doesn't make a trend—whether it be in the cost of living or the statistical course of the economy. And right now this is especially true because so much of the current picture could be changed—or could be already in the process of changing—because of the Viet Nam war.

But for most people the sad fact may just be this: the dollar doesn't go as far as it did only a while back.

Locking of Car Curbs Thieves

By Hal Boyle

NEW YORK (AP)—Things a columnist might never know if he didn't open his mail:

The FBI estimates that U.S. car thefts —520,000 were stolen last year—could be cut in half if everyone simply locked his car on leaving it.

Don't you like your wife's lumpy mashed potatoes? Well, don't bawl her out — just tell her they'll taste better if she uses hot instead of cold milk.

While giving her husbandly hints on how to run her household better, be sure also to advise her to dust the light bulbs regularly. Dust films can reduce the lighting efficiency of bulbs up to 40 per cent.

The titled set: janitors practically have disappeared in America. They all have become building custodians. Can you also remember when "executive trainees" were called office boys?

Money may not grow on trees, but there is still money in trees.

Giant Indiana walnut tree, according to Plywood magazine, recently was auctioned for $12,600.

The late Gertrude Stein, who wrote "A rose is a rose is a rose," could also speak clearly. Asked about a trip she made to Sacramento, Calif., she replied: "When you get there, there isn't any there there."

History lesson: Can you name the only U.S. president buried in the nation's capital? He is Woodrow Wilson, interred in the National Cathedral on Feb. 5, 1924.

Dropouts: Despite the popularity of education in America, we still have 8.4 million persons in our work force classed as "functional illiterates" because they have less than eight years of schooling.

Mighty engine: Your heart, which weighs less than a pound, puts out enough energy every 24 hours to lift a one-ton block of granite to the top of a seven-story building. Every two days it pumps enough body fluids to fill a railway tank car.

Of all the millions of buffalo that once roamed the continent, only 7,000 are left in Canada and the United States.

Here's an easy way to help your child remember the names of the Great Lakes. Tell him to think of the word "homes," whose initials stand for Huron, Ontario, Michigan, Erie, and Superior.

Looking Back in Pickaway County

FIVE YEARS AGO

Cub Scout Pack No. 170 held their annual court of inspection led by Walter Gilmore.

The Ohio Covered Bridge Committee made an effort to preserve the covered bridge at Ashville which spans Walnut Creek.

Eight of 122 vehicles checked by the Boy Scout-operated Auto Safety Check were labeled defective.

TEN YEARS AGO

Officer Robert Temple of the City Police Department was presented a scroll by students at High St. School for his assistance as traffic director.

A Boy Scout Troop representing the Ashville community was formed.

The Junior Modern Woodmen Club held a "Mom and Pop" party in the Club Rooms.

TWENTY-FIVE YEARS AGO

Dr. Herbert Martin, Iowa State University professor, was guest speaker when the Rotary Club entertained Circleville High School senior boys.

City Council planned to ask voters for a three-mill levy to add additional men to the police force.

Temperatures jumped into the 90's, according to weatherman Ervin Leist.

A nuclear gauge that measures snowmelt accurately may provide quick flood and avalanche warnings. Developed by scientists at the United States Department of Agriculture with the radioisotope cesium —137 the gauge can measure density of a 10-foot snowpack in only 10 minutes. Previous methods required one hour for a comparable measurement.

CROSSWORD PUZZLE

ACROSS
1. Pipes
6. Fedora
9. Printers' errors
10. Strays
12. Haphazard
13. Flesh
14. Bone
15. Enough, old style
17. Knight's title
18. Retiring
20. Hindu woman's garment
22. Compass point
23. Scoreboard duo
25. French city
27. Kind of linen tape
30. Wharfs
31. Profoundly
33. Indefinite article
34. Butterfly
35. Ardor
37. Kind of biscuit
40. Army Lt.'s alma mater: abbr.
42. Do the crawl
44. Goddess of justice
45. Membrane
47. Poet's "garland"
49. Neve
50. Met performers
51. Female sheep
52. Blockheads

DOWN
1. Rubbish
2. "Ode to a Grecian ——"
3. Ordered
4. Belonging to a famous boys' school
5. Man from Pagopago
6. Border
7. Greek war god
8. Olympic coach
9. Piccadilly Circus figure
11. Tension
16. Cloak
19. Harness
21. Amazon cetacean
24. Wine vessel
26. Serve
27. Morons
28. Geological age
29. Building wings
32. Japanese city
36. Twins and others
38. Part of a Biblical bushel
39. Legs: slang
41. Sluggish
43. Fortifies
46. Veneration
48. Female rabbit

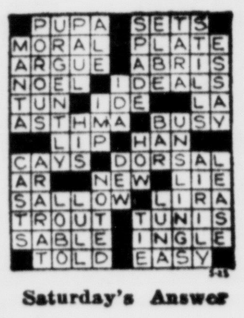

Saturday's Answer

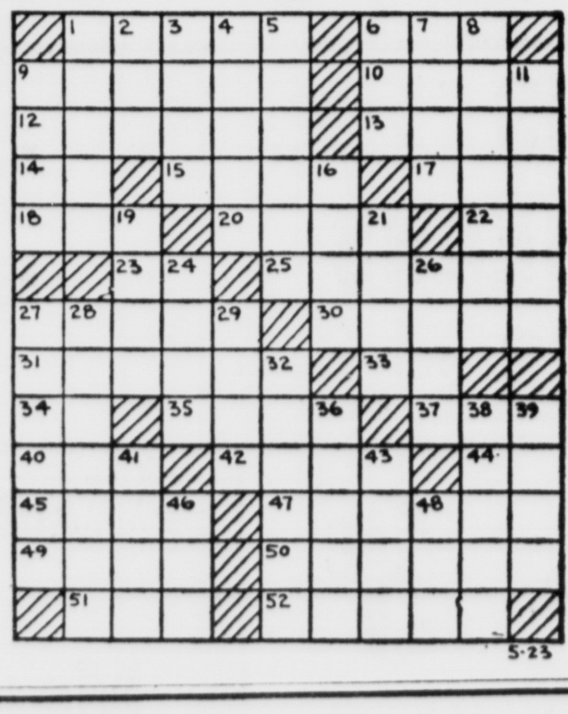

5-23

The Herald

A Galvin Newspaper

P. F. RODENFELS Publisher

A daily newspaper consolidating the Circleville Herald and the Daily Union Herald.

Entered as second class matter at the Circleville Post Office under the act of March 3, 1879. Second class postage paid at Circleville, Ohio.

Published every afternoon except Sunday at the Herald Building, 210 North Court Street, Circleville, Ohio by the Circleville Publishing Company.

SUBSCRIPTION PRICES

By carrier in Circleville 50c per week. By mail in Pickaway County $12 per year. Elsewhere in Ohio $14 per year. Outside Ohio $18. Mail rates apply only where carrier service is not available.

Telephones

Business GR 4-3131 News GR 4-3133

Postmaster: Send form 3579 to: Box 440, Circleville, Ohio, 43113.

National Advertising Representative.

AMERICAN NEWSPAPER REPRESENTATIVES, INC.
Atlanta — Chicago — Detroit
Los Angeles — New York

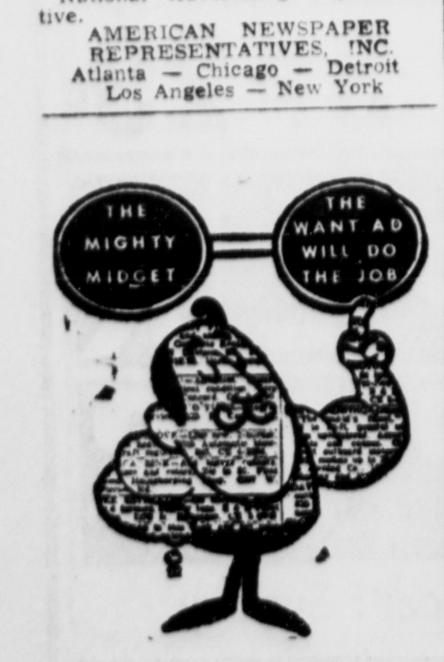

SPECIAL
ALL THIS WEEK
BERMUDA SHORTS
Cleaned and Pressed
4 FOR $1.00
One Hour "MARTINIZING" the most in DRY CLEANING
114 S. Court St.

Try and Stop Me

By BENNETT CERF

TWO SPANISH detectives examined the body of one Juan Gonzales, just killed by a bullet. "I theenk," hazarded one of the dicks, "he was done een by a golf gun." "What ees eet, a golf gun?" asked the other. "I do not know precisely," admitted the first one, "but eet sure made a hole in Juan."

* * *

A great American newsweekly once characterized humorist H. Allen Smith as "raffish." This provoked a speedy outburst from Mr. Smith which the newsweekly happily inserted in its "Letters" column. "When first I noted myself described as 'raffish' in your magazine," he fumed, "I got a momentary glow, believing the word meant something like 'debonair.' Then I looked it up and found it means 'disreputable and contemptible.' Why, you slobbering, lowlife scum! I'll have you know I'm a cultured gentleman!"

* * *

KAMPUS KUTUPS:

From Boston U.: Soph in taxicab: "You ought to be on Broadway. You have great potentialities."

Radcliffe cutie: "Ss-s-h! The driver will hear you!"

From Tulane: Teacher: Do you know Lincoln's Gettysburg address?

Little Willie: "Not completely, but the zip code is 17325."

© 1966, by Bennett Cerf. Distributed by King Features Syndicate

Speaking of YOUR HEALTH...

By LESTER L. COLEMAN, M.D.

Is it possible to correct nearsightedness with exercises?

Myopia or nearsightedness is due to a lengthening of the eyeball. Exercise cannot change the shape of the eyeball and return it to its almost round shape.

Eyeglasses do not in themselves correct the shape of the eyeball. Rather do they compensate for the changes and help make vision more acute.

Can the body be made sick by taking too many vitamins?

The body, fortunately, has a protective "fuse" that makes it discard excessive amounts of vitamins.

Buyers, beware of the "double extra, fortified" vitamins. The body discards them anyway without compensating you for the added expense.

Vitamin A in large doses has been reponsible for some physical symptoms. Overdosage with Vitamin A must be avoided.

The overenthusiasm of many people for vitamins makes them lose sight of the fact that the normal daily requirement of vitamins and minerals is usually contained in a well-balanced diet. When supplements are needed, the dosage and the length of time that vitamins should be taken must depend on the recommendation of the physician.

Are injections against typhoid necessary for European travel?

Typhoid and paratyphoid injections are important in lands where the water supply, sewage systems and hygiene are questionable.

For most western countries, typhoid innoculations are not usually suggested. For eastern and for far eastern countries the Public Health Department suggests immunization against typhoid, smallpox, yellow fever and cholera.

The local Board of Health and the United States Public Health Service can suggest the type of innoculation that will provide the maximum security to travelers.

Is there any truth to the old wive's tale "that you can get rid of a lump on the wrist by hitting it with a Bible?"

Most of these lumps on the wrists are called ganglions. For years, grandma's treatment was a forceful blow with the Bible. There was, however, no religious implication to this. It just happened that the Bible, prior to the book, "Gone With the Wind," was the heaviest book in the house.

Before subjecting anyone to a bruised wrist, let the physician make the decision about the nature of the growth and the choice of the ideal method of treatment.

Prescriptions are custom-made for you. Don't pass them on to your friends and neighbors.

LIQUID-PLUMER
LIQUID DRAIN OPENER
80c
THE SAVINGS BARN
135 W. Water St.

Bet on the Future

By John Chamberlain

Every politician must make some bet on the future. The Kennedys, Bob and Ted, are wagering that a period of international accommodation is coming up, in which agreements can be made with Communist countries that will not continually break down as new "struggles for liberation" erupt. Senators like Tom Dodd and Karl Mundt, on the other hand, continue to bet that, while the Cold War may ebb from time to time, the nature of Marxism is such that it must eternally renew its drive for world domination.

Meanwhile, a third type of bet is being offered. For example, Democratic Senator Abraham Ribicoff of Connecticut is wagering his whole political capital that America's local environmental problems are bound to magnify to a point that will, in the not too distant future, make foreign policy matters seem a secondary consideration. Ribicoff sees us becoming choked with our own poisons and killed by our own snowballing carelessness about controlling the world that lies at our very home doorsteps.

It wasn't so long ago that Ribicoff was endorsing the late Rachel Carson's crusade against the indiscriminate use of pesticides. Since Connecticut is not a great agricultural state, the pesticide issue is not vital to Ribicoff's hold on his Senatorial seat. But the man is Quixotic when it comes to supporting the claims made in Miss Carson's famous book, "Silent Spring." Fish dying in the Mississippi basin bother him just as much as a few dead birds in Connecticut's suburban hedgerows.

When he was Governor of Connecticut, Ribicoff vowed to reduce the carnage on his state's automobile highways. The result was a tightening of the speed laws. Ironically, the Ribicoff concern for highway fatalities has resulted in some continuing disfigurement of the throughways, which bore the driver with their coy billboard homilies to "try to relax but not to be lax," or "He who has one for the road gets trooper for chaser." The signs are all right the first time around, but when one has to read them every day for years on end one longs for the wit of the old Burma Shave billboard ads that our "environmentalists" have practically succeeded in banising.

It may be picayune to complain about safety billboards, for one always has to pay something for progress. And Abe Ribicoff is bound that we are going to do better about making our home environments both pure and safe. He continues to be the moving spirit in the drive to compel safer automobiles, and he seems to be willing to take on Detroit single-handed.

Ribicoff's "environmentalism" is up against the silent pressure of multiplying people, whose standards of comfort and convenience seem eternally at war with standards of safety, health and beauty. Moreover, every drive for safety or purity has its own hidden tolls. The campaign to get smog out of our urban air will probably end by forcing our electric light and power companies to substitute atomic plants for those that burn coal or oil. Atomic power plants are cleaner than any other kind. But, looking down the long years, one has a vision of a small planet that has suddenly come up aganist the problem of what to do with all those atomic wastes that must be safey stored somethwer. They must be put in carbon steel tanks resting in steel saucers, and the tanks and saucers must be enclosed in reinforced concrete containers, which, in turn, must be buried in the ground. And around every "farm" for the disposal of radio-active wastes there must be wells sunk to ground-water level. The wells are for monitorinb any radiation leakage.

As long as we have only a few atomic plants, the problem of waste disposal will not seem very great. But things have a way of sneaking up on us. When Henry Ford started making the Model T, he did not foresee the smog problem that now defies the city of Los Angeles. The life of radioactive wastes must be reckoned in thousands of years; the life of even the safest disposal tank can only be measured in decades. Somewhere in the future we shall encounter the problem of transferring the wastes. And there will be more and more wastes to transfer.

There are at least two atomic power plants scheduled for completion in Senator Abe Ribicoff's Connecticut. Maybe our chief "environmentalist" has another issue to engage his energies.

You're Telling Me!

By William Ritt
Central Press Writer

The racing establishment of Lord Astor's estate — some 72 gallopers — are up for auction sale at Cliveden, England. Wonder if the corral includes that oft-mentioned nag — Lady Astor's Pet Horse?

A trust fund totaling $15,000 was left a pet St. Bernard dog by his late owner, a noted writer. That ought to buy a lot of little kegs of brandy.

The lucky pooch has always had a happy life —if his name means anything. It's T-Bone Towser II.

Two Australians have just set a world's contract bridge playing record by playing nonstop for 116 hours. That's nearly five days. How they did it, we wouldn't know — unless they took catnaps while being the dummy.

Things could be worse, postcards F. E. F. — for instance, you should have as many troubles as a TV soap opera heroine!

All Types
Garden
Hose
and Fittings
Ankrom's
325 W. Main St.

SAVE YOUR MONEY
At
SCIOTO
Save Here
With Safety
and Earning Power.
Your Cash Available
When You Want It.
The SCIOTO BUILDING and Loan Co.
157 West MAIN STREET
CIRCLEVILLE, OHIO • Phone GR4-2475

SEYMOUR'S "Young Trend" Colonial Outfit . . . . . $19.20 Month

CHARMING BEDROOM OUTFIT

Enjoy original colonial styling in good dependable construction with plastic protected tops in warm maple finish. Includes a beautiful panel bed, roomy deep carved dresser and mirror and chest with antique pulls to add to the beauty. The suite is priced at $169.95, a terrific bargain at the regular price, and you save more. Included is a Serta smoothtop mattress and box spring selling regularly at $49.50 each piece, just jammed packed with comfort.

Individually $269.45 Group Price $199.95

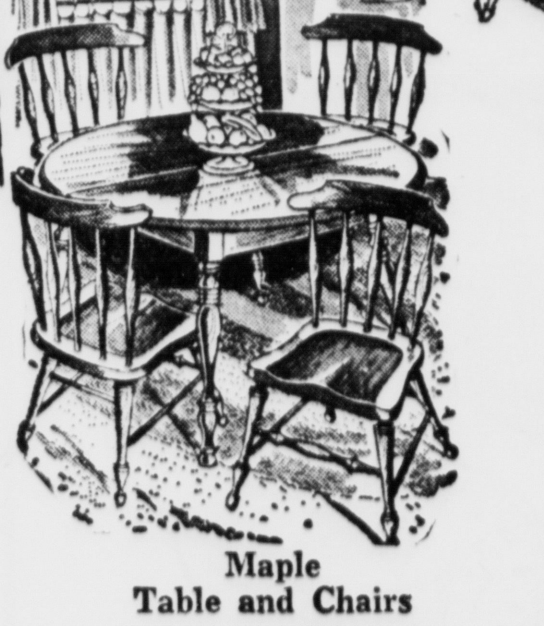

Maple
Table and Chairs
Plastic Topped, Sturdy

Ind. $119.95 Group $99.95

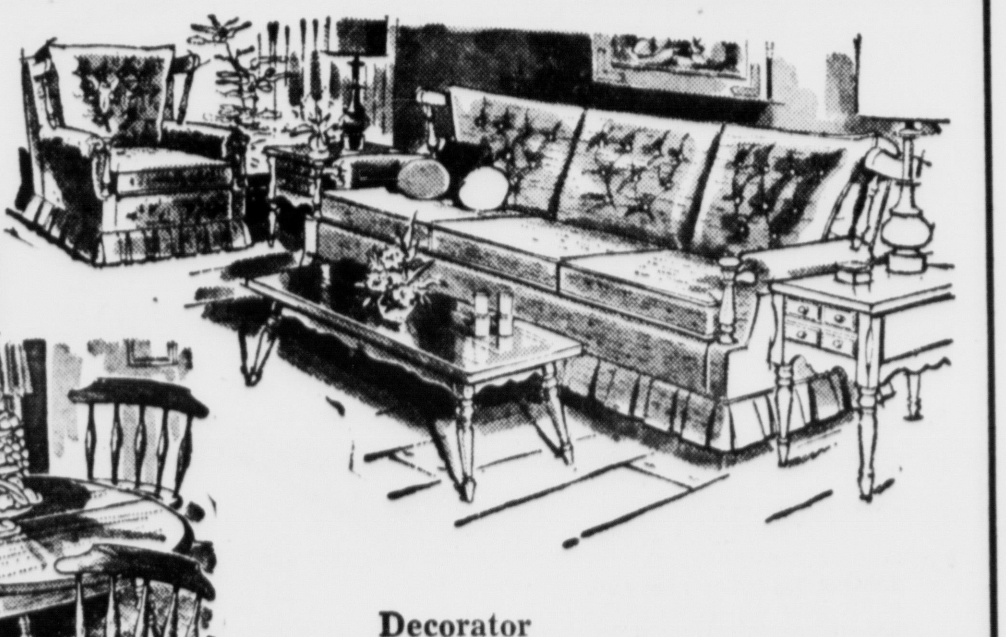

Decorator
Selected
Colonial Living Room

Comfortably cozy Early American wingback sofa and chair. Super-soft seat cushions of pure latex foam rubber. Deeply tufted pillow backs. Richly upholstered in colorful fabrics. Wings and rolled arms thickly padded. Fabric-covered coil spring base with spring edge. Box-pleated skirt. Arm sleeves. Chair also available as swivel rocker. The Sofa is $179.95, Chair $89.95. Room includes two lamp tables by famous BASSETT in gleaming maple with formica tops — each table individually sell for $39.95. Lamps selected to coordinate with group at $9.95 each.

Individually $369.70 Group $299.95

$759.10 Individually . . . Buy Three Rooms for $599 . . . $19.20 Month

• Phone GR 4-4048 For Evening Appointments •
SEYMOUR'S . . 120 W. MAIN ST. . . CIRCLEVILLE, OHIO

The Business World

By Sam Dawson

NEW YORK (AP) —The cost of living is out of step with other economic signposts. Just when everyone is being assured that most indicators point to a slowing down of the economic boom the consumer price index takes off on its own. And the direction is upward at a pace unequalled in 15 years.

Such things as new orders for manufacturers of durable goods may be down from earlier in the year—the cost of living isn't. The index of industrial production may be advancing at a less hectic pace than a couple of months back. What matters to most families is that its dollars don't buy as much.

Economists are quick to point out that the course of the economy, as measured in industrial statistic, changes well before prices of consumer good and services are likelly to. But many a nonstatistician will be wondering if that's any assurance that the cost of living is going to turn down if you just give it time.

And the statisticians and the economiss aren't too sure that it is.

They also aren't too sure that the business boom is really turning down now, instead of just having a passing spell of spring fever. Or the economy might, for all they know, be having another of its rolling recessions. That is, auto sales may be off from their peak right now, but the sales of other consumer industries may keep rolling along at high speed.

They probably will as long as the public goes on buying in quantity. And despite some fluctuations in retail sales which could be temporary and seasonal, the public still seems to be spending freely, if switching from some products to others.

Free - spending consumers, high employment, rising production costs, and the increasing demand of defense and civilian industries for materials and goods and services—all contribute to the trend toward higher living costs.

The cold statistics from the Bureau of Labor Statistics show that its consumder price index in April rose to a record 112.5 per cent of the 1957-59 average. The jump over the March figure was four-tenths of one per cent. But the eye opener was that the three-months advance was 1.4 per cent, the highest for any January to April period since 1951, when the Korean War was in full swing.

In April food didn't get the blame, for a change. The price of food was officially described as leveling off. The big jump was in services. Housing, transportation, clothing and medical costs made the biggest advance in April.

And the increased cost of these items seems, at first glance, to bear little relation to the statistic reports has shown housing starts to be in the doldrums, auto sales to be less exuberant than in March and the orders for new durable goods—consumer or industrial—to be lower in volume.

One month doesn't make a trend—whether it be in the cost of living or the statistical course of the economy. And right now this is especially true because so much of the current picture could be changed—or could be already in the process of changing—because of the Viet Nam war.

But for most people the sad fact may just be this: the dollar doesn't go as far as it did only a while back.

Locking of Car Curbs Thieves

By Hal Boyle

NEW YORK (AP)—Things a columnist might never know if he didn't open his mail:

The FBI estimates that U.S. car thefts —520,000 were stolen last year—could be cut in half if everyone simply locked his car on leaving it.

Don't you like your wife's lumpy mashed potatoes? Well, don't bawl her out — just tell her they'll taste better if she uses hot instead of cold milk.

While giving her husbandly hints on how to run her household better, be sure also to advise her to dust the light bulbs regularly. Dust films can reduce the lighting efficiency of bulbs up to 40 per cent.

The titled set: janitors practically have disappeared in America. They all have become building custodians. Can you also remember when "executive trainees" were called office boys?

Money may not grow on trees, but there is still money in trees. Giant Indiana walnut tree, according to Plywood magazine, recently was auctioned for $12,600.

The late Gertrude Stein, who wrote "A rose is a rose is a rose," could also speak clearly. Asked about a trip she made to Sacramento, Calif., she replied: "When you get there, there isn't any there there."

History lesson: Can you name the only U.S. president buried in the nation's capital? He is Woodrow Wilson, interred in the National Cathedral on Feb. 5, 1924.

Dropouts: Despite the popularity of education in America, we still have 8.4 million persons in our work force classed as "functional illiterates" because they have less than eight years of schooling.

Mighty engine: Your heart, which weighs less than a pound, puts out enough energy every 24 hours to lift a one-ton block of granite to the top of a seven-story building. Every two days it pumps enough body fluids to fill a railway tank car.

Of all the millions of buffalo that once roamed the continent, only 7,000 are left in Canada and the United States.

Here's an easy way to help your child remember the names of the Great Lakes. Tell him to think of the word "homes," whose initials stand for Huron, Ontario, Michigan, Erie, and Superior.

Looking Back in Pickaway County

FIVE YEARS AGO

Cub Scout Pack No. 170 held their annual court of inspection led by Walter Gilmore.

The Ohio Covered Bridge Committee made an effort to preserve the covered bridge at Ashville which spans Walnut Creek.

Eight of 122 vehicles checked by the Boy Scout-operated Auto Safety Check were labeled defective.

TEN YEARS AGO

Officer Robert Temple of the City Police Department was presented a scroll by students at High St. School for his assistance as traffic director.

A Boy Scout Troop representing the Ashville community was formed.

The Junior Modern Woodmen Club held a "Mom and Pop" party in the Club Rooms.

TWENTY-FIVE YEARS AGO

Dr. Herbert Martin, Iowa State University professor, was guest speaker when the Rotary Club entertained Circleville High School senior boys.

City Council planned to ask voters for a three-mill levy to add additional men to the police force.

Temperatures jumped into the 90's, according to weatherman Ervin Leist.

A nuclear gauge that measures snowmelt accurately may provide quick flood and avalanche warnings. Developed by scientists at the United States Department of Agriculture with the radioisotope cesium —137 the gauge can measure density of a 10-foot snowpack in only 10 minutes. Previous methods required one hour for a comparable measurement.

CROSSWORD PUZZLE

ACROSS
1. Pipes
6. Fedora
9. Printers' errors
10. Strays
12. Haphazard
13. Flesh
14. Bone
15. Enough, old style
17. Knight's title
18. Retiring
20. Hindu woman's garment
22. Compass point
23. Scoreboard duo
25. French city
27. Kind of linen tape
30. Wharfs
31. Profoundly
33. Indefinite article
34. Butterfly
35. Ardor
37. Kind of biscuit
40. Army Lt.'s alma mater: abbr.
42. Do the crawl
44. Goddess of justice
45. Membrane
47. Poet's "garland"
49. Neve
50. Met performers
51. Female sheep
52. Blockheads

DOWN
1. Rubbish
2. "Ode to a Grecian ——"
3. Ordered
4. Belonging to a famous boys' school
5. Man from Pagopago
6. Border
7. Greek war god
8. Olympic coach
9. Piccadilly Circus figure
11. Tension
16. Cloak
19. Harness
21. Amazon cetacean
24. Wine vessel
26. Serve
27. Morons
28. Geological age
29. Building wings
32. Japanese city
36. Twins and others
38. Part of a Biblical bushel
39. Legs: slang
41. Sluggish
43. Fortifies
46. Veneration
48. Female rabbit

Saturday's Answer

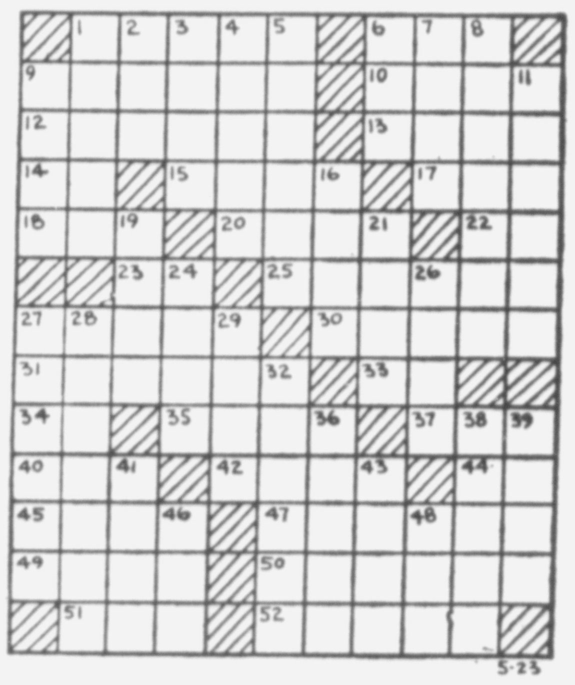
5-23

The Herald

A Galvin Newspaper

P. F. RODENFELS Publisher

A daily newspaper consolidating the Circleville Herald and the Daily Union Herald

Entered as second class matter at the Circleville Post Office under the act of March 3, 1879. Second class postage paid at Circleville, Ohio.

Published every afternoon except Sunday at the Herald Building, 210 North Court Street, Circleville, Ohio by the Circleville Publishing Company.

SUBSCRIPTION PRICES

By carrier in Circleville 30c per week. By mail in Pickaway County $12 per year. Elsewhere in Ohio $14 per year. Outside Ohio $18. Mail rates apply only where carrier service is not available.

Telephones
Business GR 4-3131 News GR 4-3133

Postmaster: Send form 3579 to: Box 440, Circleville, Ohio, 43113.

National Advertising Representative.
AMERICAN NEWSPAPER REPRESENTATIVES, INC.
Atlanta — Chicago — Detroit
Los Angeles — New York

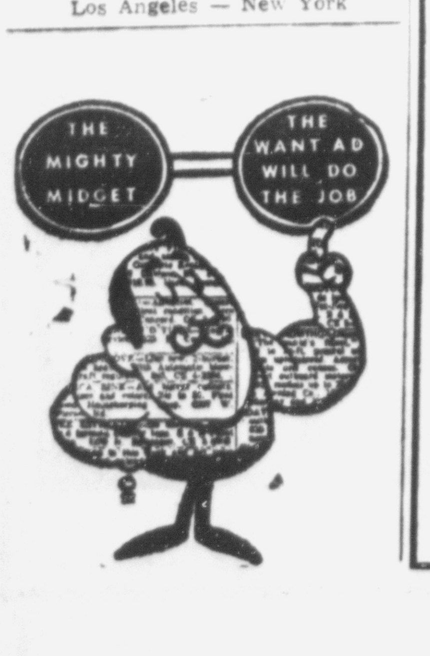

SPECIAL
ALL THIS WEEK
BERMUDA SHORTS
Cleaned and Pressed
4 FOR $1.00
"One Hour MARTINIZING" the most in DRY CLEANING
114 S. Court St.

Try and Stop Me

By BENNETT CERF

TWO SPANISH detectives examined the body of one Juan Gonzales, just killed by a bullet. "I theenk," hazarded one of the dicks, "he was done een by a golf gun." "What ees eet, a golf gun?" asked the other. "I do not know precisely," admitted the first one, "but eet sure made a hole in Juan."

* * *

A great American newsweekly once characterized humorist H. Allen Smith as "raffish." This provoked a speedy outburst from Mr. Smith which the newsweekly happily inserted in its "Letters" column. "When first I noted myself described as 'raffish' in your magazine," he fumed, "I got a momentary glow, believing the word meant something like 'debonair.' Then I looked it up and found it means 'disreputable and contemptible.' Why, you slobbering, lowlife scum! I'll have you know I'm a cultured gentleman!"

* * *

KAMPUS KUTUPS:

From Boston U.: Soph in taxicab: "You ought to be on Broadway. You have great potentialities."

Radcliffe cutie: "Ss-s-h! The driver will hear you!"

From Tulane: Teacher: Do you know Lincoln's Gettysburg address?

Little Willie: "Not completely, but the zip code is 17325."

© 1966, by Bennett Cerf. Distributed by King Features Syndicate

Speaking of YOUR HEALTH...

By LESTER L. COLEMAN, M.D.

Is it possible to correct nearsightedness with exercises?

Myopia or nearsightedness is due to a lengthening of the eyeball. Exercise cannot change the shape of the eyeball and return it to its almost round shape.

Eyeglasses do not in themselves correct the shape of the eyeball. Rather do they compensate for the changes and help make vision more acute.

Can the body be made sick by taking too many vitamins?

The body, fortunately, has a protective "fuse" that makes it discard excessive amounts of vitamins.

Buyers, beware of the "double extra, fortified" vitamins. The body discards them anyway without compensating you for the added expense.

Vitamin A in large doses has been reponsible for some physical symptoms. Overdosage with Vitamin A must be avoided.

The overenthusiasm of many people for vitamins makes them lose sight of the fact that the normal daily requirement of vitamins and minerals is usually contained in a well-balanced diet. When supplements are needed, the dosage and the length of time that vitamins should be taken must depend on the recommendation of the physician.

Are injections against typhoid necessary for European travel?

Typhoid and paratyphoid injections are important in lands where the water supply, sewage systems and hygiene are questionable.

For most western countries, typhoid innoculations are not usually suggested. For eastern and for far eastern countries the Public Health Department suggests immunization against typhoid, smallpox, yellow fever and cholera.

The local Board of Health and the United States Public Health Service can suggest the type of innoculation that will provide the maximum security to travelers.

Is there any truth to the old wive's tale "that you can get rid of a lump on the wrist by hitting it with a Bible?"

Most of these lumps on the wrists are called ganglions. For years, grandma's treatment was a forceful blow with the Bible. There was, however, no religious implication to this. It just happened that the Bible, prior to the book, "Gone With the Wind," was the heaviest book in the house.

Before subjecting anyone to a bruised wrist, let the physician make the decision about the nature of the growth and the choice of the ideal method of treatment.

Prescriptions are custom-made for you. Don't pass them on to your friends and neighbors.

LIQUID-PLUMER
LIQUID DRAIN OPENER
80c
THE SAVINGS BARN
135 W. Water St.

Bet on the Future

By John Chamberlain

Every politician must make some bet on the future. The Kennedys, Bob and Ted, are wagering that a period of international accommodation is coming up, in which agreements can be made with Communist countries that will not continually break down as new "struggles for liberation" erupt. Senators like Tom Dodd and Karl Mundt, on the other hand, continue to bet that, while the Cold War may ebb from time to time, the nature of Marxism is such that it must eternally renew its drive for world domination.

Meanwhile, a third type of bet is being offered. For example, Democratic Senator Abraham Ribicoff of Connecticut is wagering his whole political capital that America's local environmental problems are bound to magnify to a point that will, in the not too distant future, make foreign policy matters seem a secondary consideration. Ribicoff sees us becoming choked with our own poisons and killed by our own snowballing carelessness about controlling the world that lies at our very home doorsteps.

It wasn't so long ago that Ribicoff was endorsing the late Rachel Carson's crusade against the indiscriminate use of pesticides. Since Connecticut is not a great agricultural state, the pesticide issue is not vital to Ribicoff's hold on his Senatorial seat. But the man is Quixotic when it comes to supporting the claims made in Miss Carson's famous book, "Silent Spring." Fish dying in the Mississippi basin bother him just as much as a few dead birds in Connecticut's suburban hedgerows.

When he was Governor of Connecticut, Ribicoff vowed to reduce the carnage on his state's automobile highways. The result was a tightening of the speed laws. Ironically, the Ribicoff concern for highway fatalities has resulted in some continuing disfigurement of the throughways, which bore the driver with their coy billboard homilies to "try to relax but not to be lax," or "He who has one for the road gets trooper for chaser." The signs are all right the first time around, but when one has to read them every day for years on end one longs for the wit of the old Burma Shave billboard ads that our "environmentalists" have practically succeeded in banising.

It may be picayune to complain about safety billboards, for one always has to pay something for progress. And Abe Ribicoff is bound that we are going to do better about making our home environments both pure and safe. He continues to be the moving spirit in the drive to compel safer automobiles, and he seems to be willing to take on Detroit single-handed.

Ribicoff's "environmentalism" is up against the silent pressure of multiplying people, whose standards of comfort and convenience seem eternally at war with standards of safety, health and beauty. Moreover, every drive for safety or purity has its own hidden tolls. The campaign to get smog out of our urban air will probably end by forcing our electric light and power companies to substitute atomic plants for those that burn coal or oil. Atomic power plants are cleaner than any other kind. But, looking down the long years, one has a vision of a small planet that has suddenly come up aganist the problem of what to do with all those atomic wastes that must be safey stored somesthwer. They must be put in carbon steel tanks resting in steel saucers, and the tanks and saucers must be enclosed in reinforced concrete containers, which, in turn, must be buried in the ground. And around every "farm" for the disposal of radio-active wastes there must be wells sunk to ground-water level. The wells are for monitorinb any radiation leakage.

As long as we have only a few atomic plants, the problem of waste disposal will not seem very great. But things have a way of sneaking up on us. When Henry Ford started making the Model T, he did not foresee the smog problem that now defies the city of Los Angeles. The life of radioactive wastes must be reckoned in thousands of years; the life of even the safest disposal tank can only be measured in decades. Somewhere in the future we shall encounter the problem of transferring the wastes. And there will be more and more wastes to transfer.

There are at least two atomic power plants scheduled for completion in Senator Abe Ribicoff's Connecticut. Maybe our chief "environmentalist" has another issue to engage his energies.

You're Telling Me!

By William Ritt
Central Press Writer

The racing establishment of Lord Astor's estate — some 72 gallopers — are up for auction sale at Cliveden, England. Wonder if the corral includes that oft-mentioned nag — Lady Astor's Pet Horse?

A trust fund totaling $15,000 was left a pet St. Bernard dog by his late owner, a noted writer. That ought to buy a lot of little kegs of brandy.

The lucky pooch has always had a happy life —if his name means anything. It's T-Bone Towser II.

Two Australians have just set a world's contract bridge playing record by playing nonstop for 116 hours. That's nearly five days. How they did it, we wouldn't know — unless they took catnaps while being the dummy.

Things could be worse, postcards F. E. F. — for instance, you should have as many troubles as a TV soap opera heroine!

All Types
Garden
Hose
and Fittings
Ankrom's
325 W. Main St.

SAVE YOUR MONEY
At
SCIOTO
Save Here
With Safety
and Earning Power.
Your Cash Available
When You Want It.
The SCIOTO BUILDING and Loan Co.
157 West MAIN STREET
CIRCLEVILLE, OHIO • Phone GR4-2475

SEYMOUR'S "Young Trend" Colonial Outfit . . . . . $19.20 Month

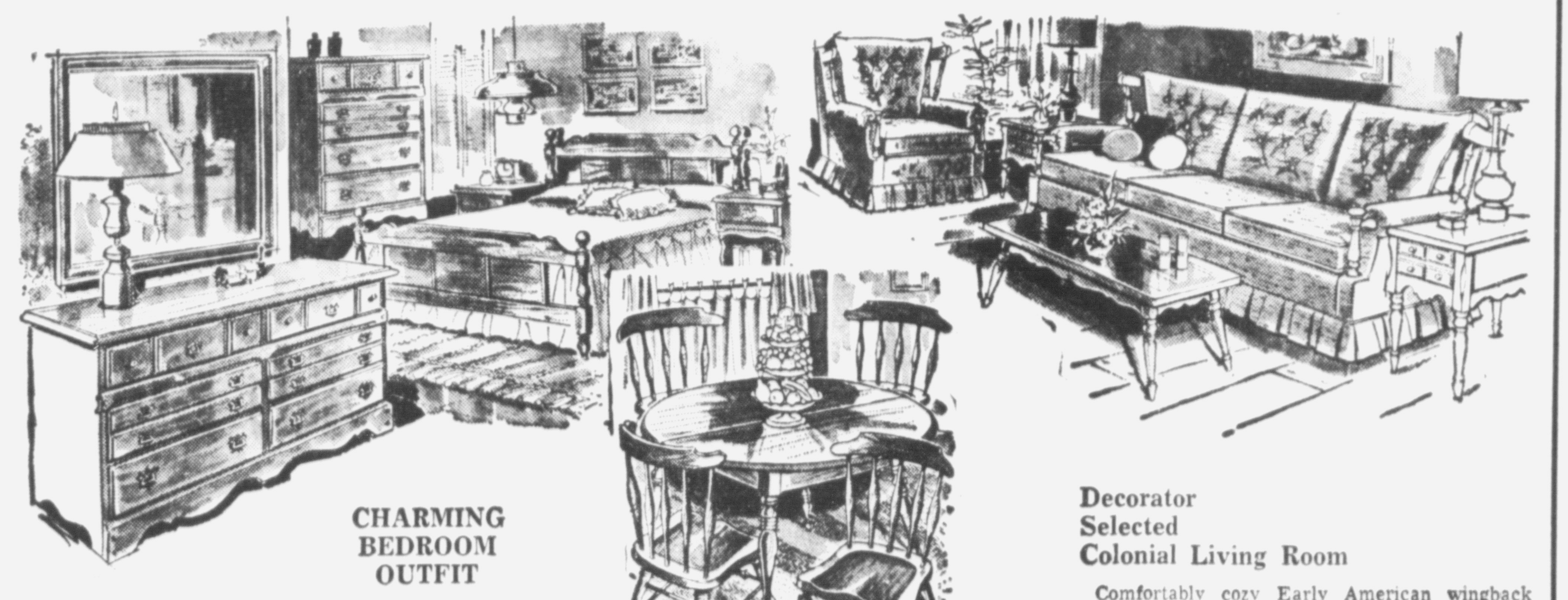

CHARMING BEDROOM OUTFIT

Enjoy original colonial styling in good dependable construction with plastic protected tops in warm maple finish. Includes a beautiful panel bed, roomy deep carved dresser and mirror and chest with antique pulls to add to the beauty. The suite is priced at $169.95, a terrific bargain at the regular price, and you save more. Included is a Serta smoothtop mattress and box spring selling regularly at $49.50 each piece, just jammed packed with comfort.

Individually $269.45 Group Price $199.95

Maple
Table and Chairs
Plastic Topped, Sturdy

Ind. $119.95 Group $99.95

Decorator
Selected
Colonial Living Room

Comfortably cozy Early American wingback sofa and chair. Super-soft seat cushions of pure latex foam rubber. Deeply tufted pillow backs. Richly upholstered in colorful fabrics. Wings and rolled arms thickly padded. Fabric-covered coil spring base with spring edge. Box-pleated skirt. Arm sleeves. Chair also available as swivel rocker. The Sofa is $179.95, Chair $89.95. Room includes two lamp tables by famous BASSETT in gleaming maple with formica tops — each table individually sell for $39.95. Lamps selected to coordinate with group at $9.95 each.

Individually $369.70 Group $299.95

$759.10 Individually . . . Buy Three Rooms for $599 . . . $19.20 Month

• Phone GR 4-4048 For Evening Appointments •
SEYMOUR'S . . 120 W. MAIN ST. . . CIRCLEVILLE, OHIO

Van Dyke Show Wins Four Television Emmys

HOLLYWOOD (AP)—The expiring Dick Van Dyke Show triumphantly collecting four more Emmys. Negro Bill Cosby thanking NBC for having "the guts" to star him. Winner Barbara Stanwyck fighting back tears.

These were among highlights of Sunday night's Television Academy Awards, a slowly paced show that nevertheless developed its own drama.

There was pathos when Paul Davis, art gallery owner, accepted an award for his wife Alice Pearce who played comic neighbor Gladys on the "Bewitched" series and died of cancer a few months ago.

"I ask you to join me in a toast to a wonderful actress, a great human being and the most delicious wife a man could've had," he said.

The nationally televised program was presented from Hollywood and New York. In New York, an award to David Lowe, producer of "KKK—The Invisible Empire," was accepted by his widow, columnist Harriet Van Torne.

The Van Dyke show tied with the Chrysler Theater, the latter including Bob Hope's Christmas special, for the most awards—four.

The Van Dyke program brought Emmys to its stars, Dick Van Dyke and Mary Tyler Moore; its producer, Carl Reiner and the writers of its "Coast-to-Coast Big Mouth" episode last September 15, Bill Persky and Sam Denoff.

Producer Reiner, accepting his Emmy, paid tribute to the show's crew and cast, including Rose Marie and Morey Amsterdam, in the Hollywood audience.

Backstage, he recalled that the show was canceled after its first year, but that executive producer Sheldon Leonard talked New York executives into renewing it. Sunday night's awards brought the show's total in five years, he said, to 16 Emmys.

Van Dyke has won three Emmys, Miss Moore two

Miss Moore thanked everybody connected with the show for "five of the happiest years of my life."

Dick said he keeps his Emmys "on a mantel in my bedroom—where I can see 'em."

The program wasn't canceled for next fall, he said. "We on the show decided that five years was a good round number and to quit before we wore out our welcome."

By networks, the breakdown of Emmy awards was NBC 20, CBS 14, ABC 9.

"Batman" (Adam West) and "Robin" (Burt Ward) presented the award for continued performance by a leading actor in a dramatic series. "Holy suspense," cried Ward.

Winner Cosby said, "I extend my hand to a man by the name of Robert Culp (his costar in "I Spy"). He lost this because he helped me." Culp also was a nominee.

An NBC source said Culp tutored comedian Cosby as an actor at the series' beginning. Culp also wrote six of the "I Spy" scripts, including the first, in which he gave Cosby the lead.

The gray-haired Miss Stanwyck, radiant and emotional in a coral lace-beaded gown, said backstage she didn't get up immediately when her name was announced because "I thought they said Barbara Parkins (star of the Peyton Place series). Yes, I was on the verge of tears. I really did not expect it this year."

It is the second Emmy for Miss Stanwyck, four times an Oscar nominee, but never a winner of the movie prize.

She won her Emmy as the mother of a rich family in the old West on ABC's "The Big Valley."

Jittery Don Knotts winning a supporting Emmy for "The Return of Barney Fife" on the Andy Griffith show last Jan. 10, exclaimed: "Well I really am surprised. Would you believe this?" The Emmy was his fourth.

Cliff Robertson, winning for a single performance in "The Game," on the Chrysler Theater, said, "I feel I'm the luckiest actor in town and certainly the happiest."

Danny Kaye emceed the Hollywood ceremonies and Cosby the New York presentations. In contrast to his breezy counterpart Hope on the Oscar awards, Kaye maintained a more solemn pace. He said he had found television "as exciting, stimulating and creative as any branch of our profession."

Writer Rod Serling, national president of the Academy of Television Arts and Sciences, maintained the ponderous pace with a tight-mouthed welcome.

"Our job is to provide the world with a kind of universal language. That is the ultimate challenge of television," he said.

Howl of a Success

LONDON (AP) — The Royal Air Force's latest recruiting drive was a huge success—they more than filled their needs for police dogs.

The RAF had appealed to the public, by press and radio, to donate thoroughbred German Shepherds for guard duty at bases at home and abroad.

Within two days of the appeal 50 Alsatians meeting the rigid requirements were accepted for the RAF Police Dog Training School at Debden in Essex. Within a month, more than 100 Alsatians were "recruited."

The RAF maintains a force of 1,000 Alsatians to help guard aircraft and other property at installations in Britain and overseas.

Use The Classifieds

Regular Tread
Retread Tires
$9.95
* Exchange
* 650x13
* Price Includes Federal Tax, Tire and Balancing.

Be Sure to See Us For Your
FRONT END and BRAKE SERVICE WORK

A & H Tire Co.
318 N. Scioto St.
Phone GR 4-3265
CARL AGIN, Owner
"Your General and Kelly Tire Dealer"

Why do more people shop SuperX? Because we have the
Lowest Everyday Prices in Town!

SUPER X drug stores

Below are just 105 convincers. Prices listed are prices that we sell the item for 7 days a week, every week, not just on "sale" days. Check here for the items you normally buy and you'll agree ... these ARE the LOWEST EVERYDAY PRICES IN TOWN!

VITAMINS
$3.11 VALUE UPJOHN UNICAPS BOTTLE OF 100 $1.96

		VALUE	SUPER-X EVERYDAY PRICE
Miles One A Day	60's	$1.96	$1.31
Chocks, Chewable Vitamins	100's	$3.00	$1.93
Zyma Caps Vitamins	100's	$6.60	$4.89
ViDaylin Liquid	Pint	$3.98	$2.98
Geritol Liquid	12 oz.	$2.98	$2.04
Tri-Vi-Sol Vitamin Drops	50 cc.	$3.24	$2.37
Unicap-M Vitamins	90's	$3.38	$2.27
Multicibrin Vitamins	100's	$4.99	$2.99
Myadec High Potency	100's	$7.79	$5.09

SKIN CARE
$1.35 SIZE NOXZEMA SKIN CREAM 10 OZ. JAR 97c

		VALUE	SUPER-X EVERYDAY PRICE
Cover Girl Make-Up		$1.50	$1.09
Jergen's Lotion	10½ oz.	$1.00	74c
Clearasil Cream	1.15 oz.	$1.19	79c
Clearasil Soap	3¼ oz. Bar	35c	29c
Stri-Dex Pads	42's	98c	69c
Softique Bath Oil	5 oz.	$1.98	$1.39
Dermassage Medicated Skin Cream	16 oz	$1.98	$1.38
Derma Fresh Hand Lotion	6 oz.	$1.00	71c

DENTAL NEEDS
95c SIZE LAVORIS MOUTH WASH & GARGLE 15½ OZ. 69c

		VALUE	SUPER-X EVERYDAY PRICE
Micrin Mouth Wash	12 oz.	98c	69c
Listerine Antiseptic	20 oz.	$1.29	94c
Colgate Tooth Paste	Family Size	95c	67c
MacLeans Tooth Paste	Family Size	99c	67c
Polident Denture Cleanser	10½ oz.	98c	73c
Crest Toothpaste	Family	95c	67c
Fasteeth Denture Adhesive	2 oz.	79c	57c

HAIR PREPARATIONS
13. OZ. CAN JUST WONDERFUL HAIR SPRAY 59c

		VALUE	SUPER-X EVERYDAY PRICE
VO-5 Hair Spray Regular		$1.50	97c
Lilt Home Permanent		$2.00	$1.34
Toni Uncurly Permanent		$3.75	$2.86
Tonette Children's Home Permanent		$1.75	$1.57
Dippity-Do Hair Setting Gel	6 oz.	$1.25	86c
Head & Shoulders Shampoo	2.7 oz. Tube	$1.10	83c
Breck Shampoo	8 oz.	$1.00	69c
Prell Concentrate	Large	$1.00	72c
VO-5 Shampoo	7 oz.	$1.09	71c
Tame Creme Rinse	8 oz.	$1.00	67c
Clairol Loving Care		$1.50	99c
Miss Clairol 5 Minute Color		$2.00	$1.35
Clairol Pure White Developer	4 oz.	60c	41c

DIGESTIVE AIDS
$1.49 SIZE MAALOX LIQUID ANTACID 12 OZ. BOTTLE 98c

		VALUE	SUPER-X EVERYDAY PRICE
Tums Antacid Mints	100's	83c	53c
Gelusil Antacid Liquid	12 oz.	$1.49	$1.11
Bromo Seltzer	King Size	98c	72c
Amphojel	12 oz.	$1.67	$1.19
Pepto Bismol	12 oz.	$1.39	$1.12
Pepto Bismol Tablets	24's	98c	71c
Gelusil Tablets	50's	97c	72c

PAIN RELIEF
89c SIZE BAYER ASPIRIN BOTTLE OF 100 59c

		VALUE	SUPER-X EVERYDAY PRICE
Bufferin Tablets	100's	$1.39	89c
Excedrin Tablets	60's	98c	77c
St. Joseph Aspirin For Children	50's	39c	25c
Aspergum	36's	79c	59c

BABY NEEDS
29c VALUE SIMILAC LIQUID 13 OZ. CAN 23c

		VALUE	SUPER-X EVERYDAY PRICE
J & J Baby Powder	14 oz.	89c	67c
J & J Baby Oil	4 oz.	59c	43c
J & J Baby Lotion	Large	$1.00	69c
Mennen Baby Magic	16 oz.	$1.59	$1.19
White's A & D Ointment	4 oz.	$1.35	$1.03
Q-Tips Cotton Swabs	170's	98c	69c
Baby Fever Thermometer		89c	69c
J & J Liquiprin Liquid Aspirin		79c	54c
Creomulsion For Children	4 oz.	79c	67c

COLDS-SINUS-ALLERGY
$1.98 VALUE DRISTAN TABLETS BOTTLE OF 50's $1.45

		VALUE	SUPER-X EVERYDAY PRICE
Contac Cold Capsules	20's	$2.75	$1.83
Coricidin	100's	$3.98	$2.45
Coricidin "D"	Tabs., 24's	$1.53	96c
Vick's Vaposteam Inhalant	3 oz.	98c	79c
Dristan Mist	15 cc.	$1.19	86c
Neosynephrine Spray	20 ml.	98c	63c
Vick's Cough Drops		3/25c	3/17c
Sucrets Cough Lozenges	24's	49c	37c
Cepacol Antibiotic Lozenges	16's	98c	69c
Isodettes Cough Lozenges	10's	89c	69c

DEODORANTS
$1.00 SIZE BAN ROLL-ON DEODORANT 1.5 OZ. 69c

		VALUE	SUPER-X EVERYDAY PRICE
Gillette Right Guard	7 oz.	$1.49	$1.05
Arrid Cream	Large	79c	55c
Secret Roll-On	Extra Large	$1.00	71c
Mennen Spray	3 oz.	$1.00	69c
Arrid Roll On	Giant	$1.00	89c
Secret Cream	Large	79c	57c

MEN'S GROOMING
98c SIZE GILLETTE FOAMY SHAVE CREAM 11 OZ. 69c

		VALUE	SUPER-X EVERYDAY PRICE
Palmolive Rapid Shave	11 oz.	98c	69c
Rise Shave Cream	11 oz.	98c	67c
Gillette Super Stainless Steel Blades	10's	$1.45	$1.09
Schick Super Stainless Steel Blades	5's	79c	57c
Personna Stainless Injector Blades	7's	98c	67c
Old Spice After Shave	9½ oz.	$2.00	$1.49
Williams 'Lectric Shave	Economy	$1.49	98c
Aqua Velva After Shave	6 oz.	98c	67c
Mennen Skin Bracer	7 oz.	$1.10	76c
Old Spice Men's Cologne	4¾ oz.	$1.50	94c
Vitalis Hair Tonic	12 oz.	$1.49	$1.17
Brylcreem	King Size	$1.09	71c

REDUCING & DIABETIC
30c EACH VALUE SEGO LIQUID DIET FOOD 25c

		VALUE	SUPER-X EVERYDAY PRICE
Metrecal Liquid Diet		30c	28c
Sucaryl Liquid Calcium or Sodium	20 oz.	$2.69	$1.98
Sweeta Liquid	24 cc.	69c	49c
Sucaryl Sodium Tablets	1,000's	$3.49	$2.79
Sweeta Liquid	4 oz.	$2.89	$2.19
Lilly's Testape		$1.98	$1.35
Lilly Insulin, All U-40	10 cc.	$1.48	88c
Lilly Insulin, All U-80	10 cc.	$2.83	$1.79

SUPERx HELPS THE BUDGET WISE WOMAN TO BE BEAUTIFULLY GROOMED.

In our cosmetics department, prices are always as low ... usually lower ... than you'll find anywhere. There's a friendly, thoroughly-trained cosmetician on duty to assist you with your make-up and skin problems. Or you may serve yourself to your favorites from our famous-name cosmetic selection at the LOWEST EVERYDAY PRICES IN TOWN!

WE CHALLENGE YOU TO FIND LOWER EVERYDAY PRICES ... ANYWHERE!

SUPER X drug stores ®
America's Fastest Growing Drug Store Chain

209 LANCASTER PIKE
CIRCLEVILLE
NEXT TO KROGER

We reserve the right to limit quantities.

Van Dyke Show Wins Four Television Emmys

HOLLYWOOD (AP)—The expiring Dick Van Dyke Show triumphantly collecting four more Emmys. Negro Bill Cosby thanking NBC for having "the guts" to star him. Winner Barbara Stanwyck fighting back tears.

These were among highlights of Sunday night's Television Academy Awards, a slowly paced show that nevertheless developed its own drama.

There was pathos when Paul Davis, art gallery owner, accepted an award for his wife Alice Pearce who played comic neighbor Gladys on the "Bewitched" series and died of cancer a few months ago.

"I ask you to join me in a toast to a wonderful actress, a great human being and the most delicious wife a man could've had," he said.

The nationally televised program was presented from Hollywood and New York. In New York, an award to David Lowe, producer of "KKK—The Invisible Empire," was accepted by his widow, columnist Harriet Van Torne.

The Van Dyke show tied with the Chrysler Theater, the latter including Bob Hope's Christmas special, for the most awards—four.

The Van Dyke program brought Emmys to its stars, Dick Van Dyke and Mary Tyler Moore; its producer, Carl Reiner and the writers of its "Coast-to-Coast Big Mouth" episode last September 15, Bill Persky and Sam Denoff.

Producer Reiner, accepting his Emmy, paid tribute to the show's crew and cast, including Rose Marie and Morey Amsterdam, in the Hollywood audience.

Backstage, he recalled that the show was canceled after its first year, but that executive producer Sheldon Leonard talked New York executives into renewing it. Sunday night's awards brought the show's total in five years, he said, to 16 Emmys.

Van Dyke has won three Emmys, Miss Moore two

Miss Moore thanked everybody connected with the show for "five of the happiest years of my life."

Dick said he keeps his Emmys "on a mantel in my bedroom—where I can see 'em."

The program wasn't canceled for next fall, he said. "We on the show decided that five years was a good round number and to quit before we wore out our welcome."

By networks, the breakdown of Emmy awards was NBC 20, CBS 14, ABC 9.

"Batman" (Adam West) and "Robin" (Burt Ward) presented the award for continued performance by a leading actor in a dramatic series. "Holy suspense," cried Ward.

Winner Cosby said, "I extend my hand to a man by the name of Robert Culp (his costar in "I Spy"). He lost this because he helped me." Culp also was a nominee.

An NBC source said Culp tutored comedian Cosby as an actor at the series' beginning. Culp also wrote six of the "I Spy" scripts, including the first, in which he gave Cosby the lead.

The gray-haired Miss Stanwyck, radiant and emotional in a coral lace-beaded gown, said backstage she didn't get up immediately when her name was announced because "I thought they said Barbara Parkins (star of the Peyton Place series). Yes, I was on the verge of tears. I really did not expect it this year."

It is the second Emmy for Miss Stanwyck, four times an Oscar nominee, but never a winner of the movie prize.

She won her Emmy as the mother of a rich family in the old West on ABC's "The Big Valley."

Jittery Don Knotts winning a supporting Emmy for "The Return of Barney Fite" on the Andy Griffith show last Jan. 10, exclaimed: "Well I really am surprised. Would you believe this?" The Emmy was his fourth.

Cliff Robertson, winning for a single performance in "The Game," on the Chrysler Theater, said, "I feel I'm the luckiest actor in town and certainly the happiest."

Danny Kaye emceed the Hollywood ceremonies and Cosby the New York presentations. In contrast to his breezy counterpart Hope on the Oscar awards, Kaye maintained a more solemn pace. He said he had found television "as exciting, stimulating and creative as any branch of our profession."

Writer Rod Serling, national president of the Academy of Television Arts and Sciences, maintained the ponderous pace with a tight-mouthed welcome.

"Our job is to provide the world with a kind of universal language. That is the ultimate challenge of television," he said.

Howl of a Success

LONDON (AP) — The Royal Air Force's latest recruiting drive was a huge success—they more than filled their needs for police dogs.

The RAF had appealed to the public, by press and radio, to donate thoroughbred German Shepherds for guard duty at bases at home and abroad.

Within two days of the appeal 50 Alsatians meeting the rigid requirements were accepted for the RAF Police Dog Training School at Debden in Essex. Within a month, more than 100 Alsatians were "recruited."

The RAF maintains a force of 1,000 Alsatians to help guard aircraft and other property at installations in Britain and overseas.

Use The Classifieds

Regular Tread
Retread Tires
$9.95
* Exchange
* 650x13
* Price Includes Federal Tax, Tire and Balancing.

Be Sure to See Us For Your
FRONT END and BRAKE SERVICE WORK

A & H Tire Co.
318 N. Scioto St.
Phone GR 4-3265
CARL AGIN, Owner
"Your General and Kelly Tire Dealer"

Why do more people shop SuperX? Because we have the
Lowest Everyday Prices in Town!

SUPER Rx drug stores

Below are just 105 convincers. Prices listed are prices that we sell the item for 7 days a week, every week, not just on "sale" days. Check here for the items you normally buy and you'll agree ... these ARE the LOWEST EVERYDAY PRICES IN TOWN!

VITAMINS
$3.11 VALUE UPJOHN UNICAPS BOTTLE OF 100 $1.96

		Value	Super-X Everyday Price
Miles One A Day	60's	$1.96	$1.31
Chocks, Chewable Vitamins	100's	$3.00	$1.93
Zyma Caps Vitamins	100's	$6.60	$4.89
ViDaylin Liquid	Pint	$3.98	$2.98
Geritol Liquid	12 oz.	$2.98	$2.04
Tri-Vi-Sol Vitamin Drops	50 cc.	$3.24	$2.37
Unicap-M Vitamins	90's	$3.38	$2.27
Multicibrin Vitamins	100's	$4.99	$2.99
Myadec High Potency	100's	$7.79	$5.09

HAIR PREPARATIONS
13. OZ. CAN JUST WONDERFUL HAIR SPRAY 59c

		Value	Super-X Everyday Price
VO-5 Hair Spray Regular		$1.50	97c
Lilt Home Permanent		$2.00	$1.34
Toni Uncurly Permanent		$3.75	$2.86
Tonette Children's Home Permanent		$1.75	$1.57
Dippity-Do Hair Setting Gel	6 oz.	$1.25	86c
Head & Shoulders Shampoo	2.7 oz. Tube	$1.10	83c
Breck Shampoo	8 oz.	$1.00	69c
Prell Concentrate	Large	$1.00	72c
VO-5 Shampoo	7 oz.	$1.09	71c
Tame Creme Rinse	8 oz.	$1.00	67c
Clairol Loving Care		$1.50	99c
Miss Clairol 5 Minute Color		$2.00	$1.35
Clairol Pure White Developer	4 oz.	60¢	41c

BABY NEEDS
29c VALUE SIMILAC LIQUID 13 OZ. CAN 23c

		Value	Super-X Everyday Price
J & J Baby Powder	14 oz.	89¢	67c
J & J Baby Oil	4 oz.	59¢	43c
J & J Baby Lotion	Large	$1.00	69c
Mennen Baby Magic	16 oz.	$1.59	$1.19
White's A & D Ointment	4 oz.	$1.35	$1.03
Q-Tips Cotton Swabs	170's	98¢	69c
Baby Fever Thermometer		89¢	69c
J & J Liquiprin Liquid Aspirin		79¢	54c
Creomulsion For Children	4 oz.	79¢	67c

SKIN CARE
$1.35 SIZE NOXZEMA SKIN CREAM 10 OZ. JAR 97c

		Value	Super-X Everyday Price
Cover Girl Make-Up		$1.50	$1.09
Jergen's Lotion	10½ oz.	$1.00	74c
Clearasil Cream	1.15 oz.	$1.19	79c
Clearasil Soap	3¼ oz. Bar	35¢	29c
Stri-Dex Pads	42's	98¢	69c
Softique Bath Oil	5 oz.	$1.98	$1.39
Dermassage Medicated Skin Cream	16 oz	$1.98	$1.38
Derma Fresh Hand Lotion	6 oz.	$1.00	71c

DIGESTIVE AIDS
$1.49 SIZE MAALOX LIQUID ANTACID 12 OZ. BOTTLE 98c

		Value	Super-X Everyday Price
Tums Antacid Mints	100's	83¢	53c
Gelusil Antacid Liquid	12 oz.	$1.49	$1.11
Bromo Seltzer	King Size	98¢	72c
Amphojel	12 oz.	$1.67	$1.19
Pepto Bismol	12 oz.	$1.39	$1.12
Pepto Bismol Tablets	24's	98¢	71c
Gelusil Tablets	50's	97¢	72c

COLDS-SINUS-ALLERGY
$1.98 VALUE DRISTAN TABLETS BOTTLE OF 50's $1.45

		Value	Super-X Everyday Price
Contac Cold Capsules	20's	$2.75	$1.83
Coricidin	100's	$3.98	$2.45
Coricidin "D"	Tabs., 24's	$1.53	96c
Vick's Vaposteam Inhalant	3 oz.	98¢	79c
Dristan Mist	15 cc.	$1.19	86c
Neosynephrine Spray	20 ml.	98¢	63c
Vick's Cough Drops		3/25¢	3/17c
Sucrets Cough Lozenges	24's	49¢	37c
Cepacol Antibiotic Lozenges	16's	98¢	69c
Isodettes Cough Lozenges	10's	89¢	69c

MEN'S GROOMING
98c SIZE GILLETTE FOAMY SHAVE CREAM 11 OZ. 69c

		Value	Super-X Everyday Price
Palmolive Rapid Shave	11 oz.	98¢	69c
Rise Shave Cream	11 oz.	98¢	67c
Gillette Super Stainless Steel Blades	10's	$1.45	$1.09
Schick Super Stainless Steel Blades	5's	79¢	57c
Personna Stainless Injector Blades	7's	98¢	67c
Old Spice After Shave	9½ oz.	$2.00	$1.49
Williams 'Lectric Shave	Economy	$1.49	98c
Aqua Velva After Shave	6 oz.	98¢	67c
Mennen Skin Bracer	7 oz.	$1.10	76c
Old Spice Men's Cologne	4¾ oz.	$1.50	94c
Vitalis Hair Tonic	12 oz.	$1.49	$1.17
Brylcreem	King Size	$1.09	71c

DENTAL NEEDS
95c SIZE LAVORIS MOUTH WASH & GARGLE 15½ OZ. 69c

		Value	Super-X Everyday Price
Micrin Mouth Wash	12 oz.	98¢	69c
Listerine Antiseptic	20 oz.	$1.29	94c
Colgate Tooth Paste	Family Size	95¢	67c
MacLeans Tooth Paste	Family Size	99¢	67c
Polident Denture Cleanser	10½ oz.	98¢	73c
Crest Toothpaste	Family	95¢	67c
Fasteeth Denture Adhesive	2 oz.	79¢	57c

PAIN RELIEF
89c SIZE BAYER ASPIRIN BOTTLE OF 100 59c

		Value	Super-X Everyday Price
Bufferin Tablets	100's	$1.39	89c
Excedrin Tablets	60's	98¢	77c
St. Joseph Aspirin For Children	50's	39¢	25c
Aspergum	36's	79¢	59c

DEODORANTS
$1.00 SIZE BAN ROLL-ON DEODORANT 1.5 OZ. 69c

		Value	Super-X Everyday Price
Gillette Right Guard	7 oz.	$1.49	$1.05
Arrid Cream	Large	79¢	55c
Secret Roll-On	Extra Large	$1.00	71c
Mennen Spray	3 oz.	$1.00	69c
Arrid Roll On	Giant	$1.00	89c
Secret Cream	Large	79¢	57c

REDUCING & DIABETIC
30c EACH VALUE SEGO LIQUID DIET FOOD 25c

		Value	Super-X Everyday Price
Metrecal Liquid Diet		30¢	28c
Sucaryl Liquid Calcium or Sodium	20 oz.	$2.69	$1.98
Sweeta Liquid	24 cc.	69¢	49c
Sucaryl Sodium Tablets	1,000's	$3.49	$2.79
Sweeta Liquid	4 oz.	$2.89	$2.19
Lilly's Testape		$1.98	$1.35
Lilly Insulin, All U-40	10 cc.	$1.48	88c
Lilly Insulin, All U-80	10 cc.	$2.83	$1.79

SUPERx HELPS THE BUDGET WISE WOMAN TO BE BEAUTIFULLY GROOMED.

In our cosmetics department, prices are always as low ... usually lower ... than you'll find anywhere. There's a friendly, thoroughly-trained cosmetician on duty to assist you with your make-up and skin problems. Or you may serve yourself to your favorites from our famous-name cosmetic selection at the LOWEST EVERYDAY PRICES IN TOWN!

WE CHALLENGE YOU TO FIND LOWER EVERYDAY PRICES ... ANYWHERE!

SUPER Rx drug stores ®

209 LANCASTER PIKE
CIRCLEVILLE
NEXT TO KROGER

America's Fastest Growing Drug Store Chain

We reserve the right to limit quantities.

Majors Temple No. 516 Holds Annual Inspection

The Annual Inspection of Majors Temple No. 516 was conducted at the K of P Hall, with 110 members and visitors participating.

Mrs. Harry Strawser, most excellent chief, presided at the meeting. An invitation was conducted and four new members were received into the order.

Mrs. Harold Davis, Croton, O. grand chief of the Grand Temple Pythian Sisters of Ohio, served as inspecting officer for the initiatory ceremonies and other ritualistic work of the order.

Distinguished guests presented and welcomed were Miss Merrilee Adams, Nevada Temple, past grand chief and grand trustee. Mrs William Burrington, Berea Temple, grand senior of the Grand Temple of Ohio; Mrs. Alberta Smith, Mentor Temple, grand outer guard; and Mrs. Everett Peters, Ashville Temple, past grand chief.

District deputy grand chiefs present were Mrs. W. E. Reichelderfer, District No. 2, of Majors Temple; Mrs. Marcella Allebach, District No. 3, of Jewell Temple St. Paris; Mrs. Emil Teegardin, District No. 4, of Easter Temple, Leipsic; Mrs. Margaret Ritchie, District No. 12, of White Cross Temple, Mansfield; Mrs. Carl Breyley, District No. 19, of Liberty Bell Temple, Spencer; and Mrs. Larry Taylor, District No. 20, of Alice Temple, Pleasantville.

Other guests were Mrs. Leone Waters, matron of the Median Home, Comet Temple, Medina; Miss Mary Kemp, Past Grand Trustee of White Hawthorne Temple, Jeffersonville; Mrs. Frieda Craig, past district deputy Grand Chief, of White Hawthorne Temple; Mrs. Grant Thomas, past district deputy grand chief, of Amanda Temple; Mrs. W. C. Ritter, past district deputy grand chief, of Harrisburg Temple; Mrs. Merwin McClelland, past district deputy grand chief, of Majors Temple; Mrs. Oral Storts, past district deputy grand chief, of Red Rose Temple, Canal Winchester and also chairman of the Gold Book and Mrs. Bernice Christensen, president of the Ohio Society, Nomads of Avrudaka.

Mrs. Davis complimented officers and staff of Majors Temple for their work and gave the Temple a grade of excellent.

A gift from the Temple was presented to Mrs. Davis by Mrs. Reichelderfer. Mrs. Davis also received an additional gift of money from the Temple to be used toward her project at the Pythian Sister Home at Medina. Mrs. Strawser gave a gift to each officer and staff member of Majors Temple.

A social hour followed the meeting. Refreshments were served from a decorative table, with Mrs. Allen Ankrom presiding at the silver service.

Mrs. Gerald Winfough was chairman of the refreshment committee.

Guests were also presented from Findlay, Lancaster, Mt. Sterling, Stoutsville, Thurston and Johnstown.

Wife Preservers

Stuff an old hot water bottle with soft material or nylon stockings, plug up, and use as kneeling mat.

Blend mint jelly into cream cheese and use as a spread for the bread when making sandwiches out of cold sliced roast lamb.

Calendar

MONDAY

CIRCLEVILLE COUNCIL OF Church Women, 8 p. m. at the First Presbyterian Church.

AMERICAN LEGION AUXILiary Post 134, 8 p. m. at the Post Home.

BERGER HOSPITAL GUILD 44, 8 p. m. in the home of Mrs. Richard Huggins, Route 1.

BERGER HOSPITAL GUILD 41, 8 p.m. in the home of Mrs. William Browning, 493 Stella Ave.

TUESDAY

KAPPA ALPHA CHAPTER OF Beta Sigma Phi, 8 p. m., in the home of Mrs. John Kelchner, 310 Lewis Road.

CIRCLEVILLE BRANCH OF AAUW, 6:30 p. m. at Pickaway Arms for dinner meeting.

CIRCLEVILLE CHAPTER 90, Order of the Eastern Star, 8 p. m. Tuesday at the Masonic Lodge.

WEDNESDAY

BERGER HOSPITAL GUILD 43, 7:30 p. m. at Tink's Tavern.

THURSDAY

WOMEN'S MISSIONARY SOciety, Circle 9, of the Baptist Church, 7:30 p. m. in the home of Mrs. Charles Westmoreland 984 Circle Drive.

LOGAN ELM GARDEN CLUB, 11 a. m., field trip.

Circle 9 Slated To Meet Thursday

The Women's Missionary Society, Circle 9, of the Baptist Church will meet 7:30 p. m., Thursday in the home of Mrs. Charles Westmoreland, 984 Circle Drive.

Personals

Carol Speakman, daughter of Mr. and Mrs. Paul Speakman, 141 Fairview Ave., was dismissed Sunday from Children's Hospital, Columbus.

Rub a leg of lamb before roasting with salt, pepper, paprika, crushed rosemary and garlic. Another time try rubbing the leg with salt, pepper and curry powder.

Dear Abby: By Abigail Van Buren

Parents' Mistake, Not the Kids

DEAR ABBY: I am MAD at you. Yes, MAD, MAD MAD! I just got through telling my daughter that she is not to associate with children of divorced parents, and then you come alone and say people who think that way are ignorant! Well, I am not ignorant. I am a college-educated Christian woman, married 25 years. If people want to get divorced and drag themselves in the mud, let them associate with their own kind. There is no parental supervision in broken homes. The mother is either out working or is to dead tired to care where her children are.

And daddy is either honeymooning with his new wife, or out drunk with his girl friend. And meanwhile, the kids are running wild. No, I don't want my children associating with children whose parents are divorced. And if this warps them to tears, I am glad. Maybe it will make them think twice about what divorce can do.

FOR MORALITY

DEAR FOR: So you would punish kids for the mistakes and misfortunes of their parents. You are indeed "mad."

DEAR ABBY: What do you think of a college-educated couple who, instead of hiring a sitter for their three-year-old son, take him wherever they are invited? I don't mean to a casual bridge evening, but to a late dinner party to which six other couples had been invited. We don't have extra bedrooms yet, and Mr. and Mrs. X show up at the door with their Bobby all ready for bed. (Our bed!) They didn't ask us if we minded, nor did they make any excuses for bringing him.

Naturally, the child fusses a little, being in a strange bed and all, and his parents take turns runinng in and humoring him, which disrupts the entire party. These people can afford a sitter like the rest of us, but they have taken the child with them ever since he was a month old. Any comments?

PARTY SPOILED

DEAR SPOILED: If this couple spoiled ONE of your parties, shame on them. If they spoiled TWO, shame on YOU. Your complaints are valid, but if you want action, you'd better address them to the offending couple.

DEAR ABBY: My son has been going to college for seven years. He has changed his mind several times about what he wants to make his life's work and has also had tough breaks in all four colleges he has attended. People keep asking me what my son's "plans" are. I feel that as long as I am paying the bills, it is no concern of theirs. Am I right? How should I answer them?

A FATHER

DEAR FATHER: Perhaps your friends mean no harm and are sincerely interested in your son. You are understandably sensitive, but don't bristle. Simply tell them you don't know.

Young Husband Admits Torturing Stepson, 2

ST. CLAIRSVILLE, Ohio (AP)—Mrs. Earla Briggs had nothing to do with the torture of her son, Ray, 2, according to her husband, Roger, 19, who the sheriff's office says has admitted he did it. Briggs is charged with the child torture and the child hospitalized.

Mrs. Briggs is held, however, as a material witness. Briggs of near Martins Ferry, confessed he burned his stepson with cigarettes and beat him, the sheriff said.

NEW HOMES
Exciting three-bedroom homes now available in Ridgewood Subdivision. Drive northwest on Northridge Rd., turn left on Edgewood Dr. Furnished model homes open for your inspection Weekdays 10 a.m. to 8 p.m.; Saturdays 10 a.m. to 6 p.m.; and Sundays Noon to 8 p.m.
ADKINS REALTY CO.
GR 4-5504 GR 4-2061

Mrs. Sterling Poling Hostess for DAR Meet

Mrs. Sterling Poling was hostess for the May meeting of the Pickaway Plains Chapter, Daughters of The American Revolution at her Edgewood Farm home.

Mrs. Judd H. Dresbach, regent, opened the meeting in traditional ritualistic form with the assistance of Mrs. Daniel Eitel, Chaplain, and Mrs. Martin Cromley, Music Chairman. There was a period of silence for Miss Elsie Jewell, a member who died recently.

Mrs. Dresbach reviewed current planning, referring to the June 17 Regents meeting in Columbus, and the District meeting September 21, in Circleville.

Members were reminded of the service for dedication of grave markers at Forest Cemetery and the Kingston Cemetery on May 24.

Th Annual Reports were given by the Chapter officers and Chairman. These reports told how the responsibilities had been exercised in procedures related to the fulfillment of requirements for advancing the policies and aims of the local society which currenty had 119 members. According to Mrs. Clarence McAbee, Honor Roll Chairman, all requirements had been met for the Ohio Silver Honor Roll.

Miss Marie Hamilton, of the Ways and Means Committee, stated that nut meats, flag sets, and the Ohio Cardinals were always available.

Plans were made for the Guest Day Luncheon, 1-p. m. June 21 at Pickaway Arms. Members are to call their area communication chairman by June 16 to make reservations.

A music program was presented by Miss Lorna Poling and Miss Melissa Matz.

Refreshments were served from a lace covered table, centered with a large synthetic diamond ring, in recognition of the termination af Diamond Jubilee year.

Those on the hostess committee were Mrs. J. L. Chilcote, Mrs. Fred Tipton, Mrs. Fred Corcoran, Mrs. Emerson Spicer, Mrs. Henry Mader, Mrs. Dorothy Gerhardt, Mrs. Richard Hedges, Miss Maratha Warner, Miss Elia Plum, Miss Mary Spangler, and Mrs. Cromley. Mrs. Dresbach, Regent, presided at the punch bowl.

Logan Elm Club Plans Field Trip

The Logan Elm Garden Club will hold a regular meeting 11 a. m. Thursday. It will be a field trip in which a plant exchange will be observed.

Members are asked to bring a picnic lunch.

Trade-in sewing machine SALE
Tremendous values!
All makes, all models!
Zig Zags $39.00
Portables $14.95
Consoles $19.95
All machines inspected, lubricated, adjusted!
SINGER

SINGER
SEWING CENTER
156 W. Main—GR 4-2095

SHOP A&P
The store that cares...about you!
"Super-Right" Quality
SIRLOIN STEAKS
Well Trimmed 89c lb
Salad Slicers
RED RIPE TOMATOES
Large Tube 19c
"SUPER-RIGHT" SKINLESS
WIENERS All Meat .. lb. 59c
"SUPER-RIGHT" SPICED
Luncheon Meat 12-oz. can 49c
ANN PAGE — OUR FINEST QUALITY
Salad Dressing qt. jar 49c
SUNNYBROOK — MEDIUM GRADE A
FRESH EGGS .. doz. 37c
PLAY BONUS BINGO™ AT YOUR A & P
WIN UP TO $1,000
CLIP or COPY THESE FREE PRIZE SLIPS
IF YOU COPY SEE PAGE 7 OF YOUR BONUS BINGO GAME BOOK TO HELP YOU WIN!
IT'S FUN! IT'S FREE! IT'S EASY!
WIN EARLY WIN OFTEN
play all 8 NEW GAMES at once
BONUS BINGO PRIZE SLIP PROGRAM #81 $50 GAME B-4 A&P CUT OUT ENTIRE SLIP ON DOTTED LINE
BONUS BINGO PRIZE SLIP PROGRAM #81 $5 GAME O-3 A&P CUT OUT ENTIRE SLIP ON DOTTED LINE

Don't Swelter This Summer!
Get NORGE
AIR CONDITIONERS
SAVINGS! SELECTION! SERVICE!
7 QUIET MAKER FEATURES HUSH EVERY NORGE AIR CONDITIONER!

See how Norge can cool 6 rooms for only $75 a room!
DOUGHERTY'S
147 W. MAIN ST. GR 4-2697

Graduation... what a better time to give Bulova
the incredible timepiece without springs
Accutron

No springs, no tick or balance wheel either. Accutron calibrates time with a tuning fork, of all things. So it's not a watch... Just the world's most accurate timepiece. Let us show you how it works... Accutron by Bulova.
YOU CAN DEPEND ON:
L. M. Butch Co. JEWELERS
Famous for Diamonds
REGISTERED JEWELER AMERICAN GEM SOCIETY
Use Our BUDGET PLAN
Low Down Payment, Easy Weekly Payments

Majors Temple No. 516 Holds Annual Inspection

The Annual Inspection of Majors Temple No. 516 was conducted at the K of P Hall, with 110 members and visitors participating.

Mrs. Harry Strawser, most excellent chief, presided at the meeting. An invitation was conducted and four new members were received into the order.

Mrs. Harold Davis, Croton, O. grand chief of the Grand Temple Pythian Sisters of Ohio, served as inspecting officer for the initiatory ceremonies and other ritualistic work of the order.

Distinguished guests presented and welcomed were Miss Merrilee Adams, Nevada Temple, past grand chief and grand trustee; Mrs. William Burrington, Berea Temple, grand senior of the Grand Temple of Ohio; Mrs. Alberta Smith, Mentor Temple, grand outer guard; and Mrs. Everett Peters, Ashville Temple, past grand chief.

District deputy grand chiefs present were Mrs. W. E. Reichelderfer, District No. 2, of Majors Temple; Mrs. Marcella Allebach, District No. 3, of Jewell Temple St. Paris; Mrs. Emil Teegardin, District No. 4, of Easter Temple, Leipsic; Mrs. Margaret Ritchie, District No. 12, of White Cross Temple, Mansfield; Mrs. Carl Breyley, District No. 19, of Liberty Bell Temple, Spencer; and Mrs. Larry Taylor, District No. 20, of Alice Temple, Pleasantville.

Other guests were Mrs. Leone Waters, matron of the Median Home, Comet Temple, Medina; Miss Mary Kemp, Past Grand Trustee of White Hawthorne Temple, Jeffersonville; Mrs. Frieda Craig, past district deputy Grand Chief, of White Hawthorne Temple; Mrs. Grant Thomas, past district deputy grand chief, of Amanda Temple; Mrs. W. C. Ritter, past district deputy grand chief, of Harrisburg Temple; Mrs. Merwin McClelland, past district deputy grand chief, of Majors Temple; Mrs. Oral Storts, past district deputy grand chief, of Red Rose Temple, Canal Winchester and also chairman of the Gold Book and Mrs. Bernice Christensen, president of the Ohio Society, Nomads of Avrudaka.

Mrs. Davis complimented officers and staff of Majors Temple for their work and gave the Temple a grade of excellent.

A gift from the Temple was presented to Mrs. Davis by Mrs. Reichelderfer. Mrs. Davis also received an additional gift of money from the Temple to be used toward her project at the Pythian Sister Home at Medina. Mrs. Strawser gave a gift to each officer and staff member of Majors Temple.

A social hour followed the meeting. Refreshments were served from a decorative table, with Mrs. Allen Ankrom presiding at the silver service.

Mrs. Gerald Winfough was chairman of the refreshment committee.

Guests were also presented from Findlay, Lancaster, Mt. Sterling, Stoutsville, Thurston and Johnstown.

Wife Preservers

Stuff an old hot water bottle with soft material or nylon stockings, plug up, and use as kneeling mat.

Blend mint jelly into cream cheese and use as a spread for the bread when making sandwiches out of cold sliced roast lamb.

Calendar

MONDAY

CIRCLEVILLE COUNCIL OF Church Women, 8 p. m. at the First Presbyterian Church.

AMERICAN LEGION AUXILiary Post 134, 8 p. m. at the Post Home.

BERGER HOSPITAL GUILD 44, 8 p. m. in the home of Mrs. Richard Huggins, Route 1.

BERGER HOSPITAL GUILD 41, 8 p.m. in the home of Mrs. William Browning, 493 Stella Ave.

TUESDAY

KAPPA ALPHA CHAPTER OF Beta Sigma Phi, 8 p. m., in the home of Mrs. John Kelchner, 310 Lewis Road.

CIRCLEVILLE BRANCH OF AAUW, 6:30 p. m. at Pickaway Arms for dinner meeting.

CIRCLEVILLE CHAPTER 90, Order of the Eastern Star, 8 p. m. Tuesday at the Masonic Lodge.

WEDNESDAY

BERGER HOSPITAL GUILD 43, 7:30 p. m. at Tink's Tavern.

THURSDAY

WOMEN'S MISSIONARY SOciety, Circle 9, of the Baptist Church, 7:30 p. m. in the home of Mrs. Charles Westmoreland 984 Circle Drive.

LOGAN ELM GARDEN CLUB, 11 a. m., field trip.

Circle 9 Slated To Meet Thursday

The Women's Missionary Society, Circle 9, of the Baptist Church will meet 7:30 p. m., Thursday in the home of Mrs. Charles Westmoreland, 984 Circle Drive.

Personals

Carol Speakman, daughter of Mr. and Mrs. Paul Speakman, 141 Fairview Ave., was dismissed Sunday from Children's Hospital, Columbus.

Rub a leg of lamb before roasting with salt, pepper, paprika, crushed rosemary and garlic. Another time try rubbing the leg with salt, pepper and curry powder.

Dear Abby: By Abigail Van Buren

Parents' Mistake, Not the Kids

DEAR ABBY: I am MAD at you. Yes, MAD, MAD MAD! I just got through telling my daughter that she is not to associate with children of divorced parents, and then you come alone and say people who think that way are ignorant! Well, I am not ignorant. I am a college-educated Christian woman, married 25 years. If people want to get divorced and drag themselves in the mud, let them associate with their own kind. There is no parental supervision in broken homes. The mother is either out working or is to dead tired to care where her children are.

And daddy is either honeymooning with his new wife, or out drunk with his girl friend. And meanwhile, the kids are running wild. No, I don't want my children associating with children whose parents are divorced. And if this warps them to tears, I am glad. Maybe it will make them think twice about what divorce can do.

FOR MORALITY

DEAR FOR: So you would punish kids for the mistakes and misfortunes of their parents. You are indeed "mad."

DEAR ABBY: What do you think of a college-educated couple who, instead of hiring a sitter for their three-year-old son, take him wherever they are invited? I don't mean to a casual bridge evening, but to a late dinner party to which six other couples had been invited. We don't have extra bedrooms yet, and Mr. and Mrs. X show up at the door with their Bobby all ready for bed. (Our bed!) They didn't ask us if we minded, nor did they make any excuses for bringing him.

Naturally, the child fusses a little, being in a strange bed and all, and his parents take turns runinng in and humoring him, which disrupts the entire party. These people can afford a sitter like the rest of us, but they have taken the child with them ever since he was a month old. Any comments?

PARTY SPOILED

DEAR SPOILED: If this couple spoiled ONE of your parties, shame on them. If they spoiled TWO, shame on YOU. Your complaints are valid, but if you want action, you'd better address them to the offending couple.

DEAR ABBY: My son has been going to college for seven years. He has changed his mind several times about what he wants to make his life's work and has also had tough breaks in all four colleges he has attended. People keep asking me what my son's "plans" are. I feel that as long as I am paying the bills, it is no concern of theirs. Am I right? How should I answer them?

A FATHER

DEAR FATHER: Perhaps your friends mean no harm and are sincerely interested in your son. You are understandably sensitive, but don't bristle. Simply tell them you don't know.

Young Husband Admits Torturing Stepson, 2

ST. CLAIRSVILLE, Ohio (AP)—Mrs. Earla Briggs had nothing to do with the torture of her son, Ray, 2, according to her husband, Roger, 19, who the sheriff's office says has admitted he did it. Briggs is charged with the child torture and the child hospitalized.

Mrs. Briggs is held, however, as a material witness. Briggs of near Martins Ferry, confessed he burned his stepson with cigarettes and beat him, the sheriff said.

NEW HOMES
Exciting three-bedroom homes now available in Ridgewood Subdivision. Drive northwest on Northridge Rd., turn left on Edgewood Dr. Furnished model homes open for your inspection Weekdays 10 a.m. to 8 p.m.; Saturdays 10 a.m. to 6 p.m.; and Sundays Noon to 8 p.m.
ADKINS REALTY CO.
GR 4-5504 GR 4-2061

Mrs. Sterling Poling Hostess for DAR Meet

Mrs. Sterling Poling was hostess for the May meeting of the Pickaway Plains Chapter, Daughters of The American Revolution at her Edgewood Farm home.

Mrs. Judd H. Dresbach, regent, opened the meeting in traditional ritualistic form with the assistance of Mrs. Daniel Eitel, Chaplain, and Mrs. Martin Cromley, Music Chairman. There was a period of silence for Miss Elsie Jewell, a member who died recently.

Mrs. Dresbach reviewed current planning, referring to the June 17 Regents meeting in Columbus, and the District meeting September 21, in Circleville.

Members were reminded of the service for dedication of grave markers at Forest Cemetery and the Kingston Cemetery on May 24.

Th Annual Reports were given by the Chapter officers and Chairman. These reports told how the responsibilities had been exercised in procedures related to the fulfillment of requirements for advancing the policies and aims of the local society which currenty had 119 members. According to Mrs. Clarence McAbee, Honor Roll Chairman, all requirements had been met for the Ohio Silver Honor Roll.

Miss Marie Hamilton, of the Ways and Means Committee, stated that nut meats, flag sets, and the Ohio Cardinals were always available.

Plans were made for the Guest Day Luncheon, 1-p. m. June 21 at Pickaway Arms. Members are to call their area communication chairman by June 16 to make reservations.

A music program was presented by Miss Lorna Poling and Miss Melissa Matz.

Refreshments were served from a lace covered table, centered with a large synthetic diamond ring, in recognition of the termination af Diamond Jubilee year.

Those on the hostess committee were Mrs. J. L. Chilcote, Mrs. Fred Tipton, Mrs. Fred Corcoran, Mrs. Emerson Spicer, Mrs. Henry Mader, Mrs. Dorothy Gerhardt, Mrs. Richard Hedges, Miss Maratha Warner, Miss Elia Plum, Miss Mary Spangler, and Mrs. Cromley. Mrs. Dresbach, Regent, presided at the punch bowl.

Logan Elm Club Plans Field Trip

The Logan Elm Garden Club will hold a regular meeting 11 a. m. Thursday. It will be a field trip in which a plant exchange will be observed.

Members are asked to bring a picnic lunch.

Trade-in sewing machine SALE
Tremendous values! All makes, all models!
Zig Zags $39.00
Portables $14.95
Consoles $19.95
All machines inspected, lubricated, adjusted!
SINGER

SINGER
SEWING CENTER
156 W. Main—GR 4-2095

Don't Swelter This Summer!
Get NORGE
AIR CONDITIONERS
SAVINGS! SELECTION! SERVICE!
7 QUIET MAKER FEATURES HUSH EVERY NORGE AIR CONDITIONER!

1. Wood fronts act as a sound cushion.
2. Multi-row, staggered, deep cooling coils dampen fan sound.
3. Acoustical fiber glass air chamber insulation suppresses sound.
4. Muffler allows refrigerant to enter coils silently.
5. Two built-in compressor mufflers reduce operating sound.
6. Internally spring suspended "floating" compressor.
7. Fan motor floats on 8 rubber mounts.
See how Norge can cool 6 rooms for only $75 a room!
DOUGHERTY'S
147 W. MAIN ST. GR 4-2697

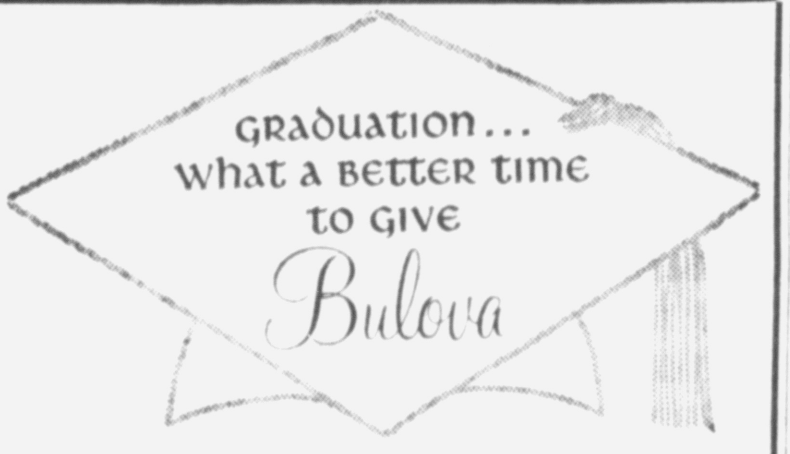

the incredible timepiece without springs
Accutron

No springs, no tick or balance wheel either. Accutron calibrates time with a tuning fork, of all things. So it's not a watch... Just the world's most accurate timepiece. Let us show you how it works... Accutron by Bulova.
YOU CAN DEPEND ON
L. M. Butch Co.
JEWELERS
Famous for Diamonds
REGISTERED JEWELER
AMERICAN GEM SOCIETY
Use Our
BUDGET PLAN
Low Down Payment,
Easy Weekly Payments

SHOP A&P
The store that cares...about you!
"Super-Right" Quality
SIRLOIN STEAKS
Well Trimmed 89c lb
Salad Slicers
RED RIPE TOMATOES
Large Tube 19c
"SUPER-RIGHT" SKINLESS
WIENERS All Meat .. lb. 59c
"SUPER-RIGHT" SPICED
Luncheon Meat 12 oz. can 49c
ANN PAGE — OUR FINEST QUALITY
Salad Dressing qt. jar 49c
SUNNYBROOK — MEDIUM GRADE A
FRESH EGGS .. doz. 37c
PLAY BONUS BINGO™ AT YOUR A & P
WIN UP TO $1,000
CLIP or COPY THESE FREE PRIZE SLIPS
IF YOU COPY SEE PAGE 7 OF YOUR BONUS BINGO GAME BOOK TO HELP YOU WIN!
IT'S FUN! IT'S FREE! IT'S EASY!
WIN EARLY WIN OFTEN
play all 8 NEW GAMES at once
BONUS BINGO PRIZE SLIP PROGRAM #81 $50 GAME B-4 A&P CUT OUT ENTIRE SLIP ON DOTTED LINE
BONUS BINGO PRIZE SLIP PROGRAM #81 $5 GAME O-3 A&P CUT OUT ENTIRE SLIP ON DOTTED LINE

MAN-OF-YEAR — Roscoe Gates (center) accepts a plaque from Hannan Council, Knights of Columbus, designating him "Knight of the Year." Making the presentation is Stanley Stevens (right), last year's award winner. On the left is John Barry, grand knight of Hannan Council. Gates was honored during an annual awards banquet Saturday night at the American Legion Post.

Construction Gaining on Car Output

CLEVELAND (AP) — "Construction is rapidly moving to the No. 1 position in the consumption of steel, now that automobile needs are beginning to shrink", Steel Magazine reported today.

"Automakers comprise the only consuming group that is applying the brakes," the weekly journal of metalworking said, and "demand from all other consuming outlets continues to be brisk."

Steel said market analysts for one large steelmaker predicted third quarter mill shipments of 22.3 million tons and fourth-quarter movement of 22.2 million tons, which would make second-half shipment totals exceed those in the last half of last year by about 3 million tons.

Estimated ingo production of 2.79 million net tons last week was only 16,000 tons under the all-time weekly record set in April of 1965, Steel said.

Commenting on price changes announced by Republic Steel Corp. last Wednesday and followed by some other producers, Steel said "there's nothing in the market to warrant a belief that a general rise is in immediate prospect" although selective increases are always possible.

For the present, the magazine continued, "talk of higher prices appears to be largely just that."

"Not only is government resistance confronted, deterrents are seen in the drooping stock market, cutbacks in auto production schedules, approaching summer vacations and the ever-present foreign competition."

The scrap market showed "a tendency to weaken." Steel said, but the composite price of No. 1 heavy melting scrap held unchanged at $30.17 a ton.

Gates Designated 'Knight of Year'

Roscoe Gates, 290 Lewis Road, was honored as "Knight of the Year" during Saturday night's annual Awards banquet conducted by Hannan Council 5297, Knights of Columbus.

Taking part in the presentation to Gates was Stanley Stevens, last year's winner.

Approximately 60 knights, wives and guests were present for the yearly program, conducted at the American Legion Post on Route 23.

Guest speaker was Msgr. Hugh Murphy, pastor of St. Joseph Cathedral in Columbus. James P. Shea served as toastmaster and John Barry, grand knight, offered the welcome address.

The program included an introduction of "Knights of the Month." They are Gates, Stevens, Dallas Elliott Jr. and Ralph May.

* * *

MSGR. MURPHY was introduced by Msgr. Joseph E. McGlynn of the local St. Joseph's Church. Father John Marquis of St. Joseph's offered Grace.

Grand knight Barry voiced a memorial tribute to Ed Hickey, Hannan Council grand knight who died last year.

Sam Sberna served as chairman for the evening activities. Entertainment was provided by the Shandells, a local instrumental group.

Woman Gets Top Post in Ohio Clinic

COLUMBUS, Ohio (AP)—Dr. Judith Rettig is one of only three women in the United States to head a state institution for the mentally retarded.

She became today the first female superintendent in the 109 year history of Columbus State School.

She thinks it's "just a pleasant coincidence" that the appointment came when Ohio women are beginning to campaign vigorously for equal status with men.

That's probably because she's "not a feminist" and believes "whoever is best qualified for the job should get it."

Wife of Dr. Salomon Rettig and mother of an 11-year-old son she has been clinical director at the school since 1958.

She is lavish with praise for her predecessor, Dr. Roger Gove, now an assistant to the head of the Ohio Division of Mental Hygiene, calling him "the one who has taught me so much about my work here."

She also has learned from graduate courses taken at Ohio State University (where her husband is a professor of psychiatry) after she joined the staff of the state school in 1952.

Incidentally, she notes that seven of the 10 doctors on her staff are women.

Asphalt Firm Chief Ruled To Be Suicide

ST. CLAIRSVILLE, Ohio (AP)—Jobe Burton, president of Burton Asphalt Corp., Bridgeport, who had been missing since Thursday, was found an apparent suicide Sunday. An aerial search spotted his station wagon on his late father's estate between here and Bridgeport and the body of Burton, about 40, was found inside. A hose had been used to bring exhaust fumes into the car.

Tax time, April 15 in the United States, has come in one form or other since the earliest days of recorded history. During the golden age of Babylon King Hammurabi engaged stargazers to decide the most auspicious time to collect taxes.

OSP Urges Safe Driving Memorial Day

Sgt. J. W. Pribble of the Circleville Patrol Post reminded motorists today to drive carefully over Memorial Day weekend.

The sergeant said officers of the Circeville Post would be on duty around the clock and would concentrate their efforts in high accident frequency areas. He called for the cooperation of the Pickaway County area motorists to help prevent accidents.

Traffic accidents in Ohio accounted for 32 deaths and 1144 injuries over Memorial Day weekend in 1965.

For those who will be traveling over the long weekend, Sgt. Pribble offered these traffic suggestions:

Obey the speed limit signs. Be alert at intersections and railroad crossings. Comply with the stop signs and traffic signals.

Don't stay behind the wheel too long. Stop for a rest at least every two hours. Plan trips so hurrying either to or from the destination is not necessary. Make certain the car is in top shape.

Never pass over the yellow line and when a reasonable distance ahead is not clearly visible. Don't cut in too soon after passing. Don't load the car so the view is obstructed in any direction.

Don't drive after drinking any alcoholic drink. A little alcohol can seriously impair judgment and driving ability. Be courteous to the other driver and on the lookout for his mistakes.

Senators . . .

(Continued from Page 1)

own view is that we should be very slow to make any changes in the basic system under which we are operating."

Kennedy said he doubts that the NATO allies, including West Germany, would want the kind of nuclear proliferation inherent in Eisenhower's suggestion.

Eisenhower did not mention Germany in connection with nuclear weapons. But he said that to make up for the French withdrawal of forces from NATO, "other nations, more specially the Federal Republic of Germany, should be encouraged to develop more military power."

Kennedy noted that any transfer of nuclear weapons to European countries "would tend to complicate our relations with India and Pakistan and with Israel and Egypt."

"This suggestion does not go to the heart of the problem of what we and our allies will be facing in the 1970 — what the next generation of Americans will be facing," he said.

"Our efforts in the long-term vital interests of peace for mankind should be to restrict the spread of nuclear weapons, not encourage it."

Reams Compromise Can Backfire

COLUMBUS, Ohio (AP) — Gubernatorial nominee Frazier Reams Jr. set a precedent that could backfire in hammering out a compromise for control of the fractious Democratic party in Ohio.

Balked in his choice of Eugene (Pete) O'Grady, for state chairman, Reams drafted his Toledo law partner and campaign manager, Morton Neipp, for the post in an unprecedented agreement sharing his traditional prerogative with other nominees for statewide office.

For the sake of party unity, Neipp, 59, manager of President Johnson's 1964 Ohio campaign, agreed to hire O'Grady, 45, state director of U.S. Savings Bond sales, as his fulltime paid executive.

The compromise came about under sharp criticism of O'Grady by U.S. Rep. Robert E. Sweeney of Cleveland who passed up the governor's race to win nomination for attorney general.

Sweeney advanced Summit County Chairman Robert W. Blakemore of Akron for state chairman but went along with Neipp-O'Grady team for lack of enough support in a caucus of state nominees.

Should Sweeney be elected as attorney general and Reams be defeated for governor in the November election, associates of Sweeney expect another struggle for power. Some think another struggle might start even before the election.

Sweeney objected to O'Grady's ties to U.S. Sen. Stephen M. Young, who backed Neipp, and to Michael V. DiSalle, who lost a gubernatorial reelection bid to incumbent Republican James A. Rhodes four years ago.

But Neipp obviously expects to unify splintered party support behind Reams, with the help of O'Grady, before the election.

"We are establishing a Democratic party in Ohio, not a Reams party," Neipp asserts.

"To obtain unity, we consulted with party leaders. They have indicated that we have achieved unity and a strong feeling of cooperation."

He said the leaders included Sweeney, who apparently feared O'Grady might ignore him in the fall campaign. Dissident county chairmen also went along.

Reams, 36, a state senator since 1963, took long shot chances to emerge on top of the Democratic political heap

"I didn't think he could do it, it was a shrewd piece of work," observed John W. Wiethe of Cincinnati, member of the state executive committee that named Neipp officially. Cuyahoga County Chairman Albert S. Porter of Cleveland also commended Reams.

Reams extended his hand to state Rep. Harry H. McIlwain of Cincinnati, his primary election opponent, by proposing him for approved membership on the committee.

But some weren't so sure of Reams' tactics. They shook their heads over his agreement to seek a consensus of state candidate and county chairmen on the decision customarily reserved for the party standard bearer. And they wondered aloud how far it might go and whether it would last or backfire.

St. Clairsville Man Dies in Burning Home

ST. CLAIRSVILLE, Ohio (AP) —It took a lengthy search of the burned-out home of Faris H. Johnston, 65, before his charred body was found Sunday.

The St. Clairsville man, member of a family which has operated a funeral business and furniture store here for years, apparently perished in a fire early Sunday that did $25,000 damage.

NOW – LOANS UP TO
$5,000.00
SEE
BOB WILSON
MANAGER
AMERICAN MORTGAGE and FINANCE CO.
120 E. Main St. — GR 4-5641

Murphy's
THE COMPLETE VARIETY STORE
SPECIAL PURCHASE
1 Day Only!
Broadloom
SCATTER RUGS
27 x 48
Regular $2.99
TUESDAY ONLY
$2.17

ON SALE ON MURPHY'S BASEMENT SALES FLOOR
G. C. MURPHY CO.
Circleville, Ohio

March in, say "threes, please," and save on
PECHGLO by VANITY FAIR

Once a year you have your chance to stock up on perfect little Pechglos. This famous rayon-and-nylon fabric feels fresh and cool as a fluff of fine powder next to the skin. Marvelously soft and absorbent. Never clings, never crawls. Just feels luxurious! Wears and wear and wears. And launders like a dream. Which is why daughters borrow their mothers' and never return them. Which is why we hope you'll come in on the double and pick up your Pechglo!

YOU'RE OLD ENOUGH FOR PECHGLO WHEN YOU WEAR A PECHGLO SIZE

BRIEF
Sizes 4 to 7, regularly $1.25 each,
NOW 3 FOR $3.25
Size 8, regularly $1.50 each,
NOW 3 FOR $3.85

SHORT PANTIE
Sizes 5 to 7, regularly $1.65 each
NOW 3 FOR $4.25
Sizes 8 and 9, regularly $2.00 each,
NOW 3 FOR $5.15

"TITE" PANTIE
(Your choice of three lengths.)
Medium length shown.
Sizes 5 to 7, regularly $2.00 each,
NOW 3 FOR $5.15
Sizes 8 and 9, regularly $2.50 each,
NOW 3 FOR $6.35
Long length slightly higher
All in Dawn Pink and Star White

Sale Prices in Effect May 23 through May 28

sharff's fashion

Use Your Sharff's Flexible Charge

Shop Monday thru Thursday — 9:30 to 5:30
Friday — 9:30 to 9:00
Saturday — 9:30 to 5:30

SAVE BIG at our
may sale
—NOTICE—
SALE ENDS THIS WEEK
Still Time to Save
10%-20% AND MORE
Many Items to Choose from
Mason Furniture
121-125 N. Court St.
F. O. PATRICK, Owner
Phone GR 4-3296

MAN-OF-YEAR — Roscoe Gates (center) accepts a plaque from Hannan Council, Knights of Columbus, designating him "Knight of the Year." Making the presentation is Stanley Stevens (right), last year's award winner. On the left is John Barry, grand knight of Hannan Council. Gates was honored during an annual awards banquet Saturday night at the American Legion Post.

Construction Gaining on Car Output

CLEVELAND (AP) — "Construction is rapidly moving to the No. 1 position in the consumption of steel, now that automobile needs are beginning to shrink", Steel Magazine reported today.

"Automakers comprise the only consuming group that is applying the brakes," the weekly journal of metalworking said, and "demand from all other consuming outlets continues to be brisk."

Steel said market analysts for one large steelmaker predicted third quarter mill shipments of 22.3 million tons and fourth-quarter movement of 22.2 million tons, which would make second-half shipment totals exceed those in the last half of last year by about 3 million tons.

Estimated ingo production of 2.79 million net tons last week was only 16,000 tons under the all-time weekly record set in April of 1965, Steel said.

Commenting on price changes announced by Republic Steel Corp. last Wednesday and followed by some other producers, Steel said "there's nothing in the market to warrant a belief that a general rise is in immediate prospect" although selective increases are always possible.

For the present, the magazine continued, "talk of higher prices appears to be largely just that."

"Not only is government resistance confronted, deterrents are seen in the drooping stock market, cutbacks in auto production schedules, approaching summer vacations and the ever-present foreign competition."

The scrap market showed "a tendency to weaken," Steel said, but the composite price of No. 1 heavy melting scrap held unchanged at $30.17 a ton.

Gates Designated 'Knight of Year'

Roscoe Gates, 290 Lewis Road, was honored as "Knight of the Year" during Saturday night's annual Awards banquet conducted by Hannan Council 5297, Knights of Columbus.

Taking part in the presentation to Gates was Stanley Stevens, last year's winner.

Approximately 60 knights, wives and guests were present for the yearly program, conducted at the American Legion Post on Route 23.

Guest speaker was Msgr. Hugh Murphy, pastor of St. Joseph Cathedral in Columbus. James P. Shea served as toastmaster and John Barry, grand knight, offered the welcome address.

The program included an introduction of "Knights of the Month." They are Gates, Stevens, Dallas Elliott Jr. and Ralph May.

* * *

MSGR. MURPHY was introduced by Msgr. Joseph E. McGlynn of the local St. Joseph's Church. Father John Marquis of St. Joseph's offered Grace.

Grand knight Barry voiced a memorial tribute to Ed Hickey, Hannan Council grand knight who died last year.

Sam Sberna served as chairman for the evening activities. Entertainment was provided by the Shandells, a local instrumental group.

Woman Gets Top Post in Ohio Clinic

COLUMBUS, Ohio (AP)—Dr. Judith Rettig is one of only three women in the United States to head a state institution for the mentally retarded.

She became today the first female superintendent in the 109 year history of Columbus State School.

She thinks it's "just a pleasant coincidence" that the appointment came when Ohio women are beginning to campaign vigorously for equal status with men.

That's probably because she's "not a feminist" and believes "whoever is best qualified for the job should get it."

Wife of Dr. Salomon Rettig and mother of an 11-year-old son she has been clinical director at the school since 1958.

She is lavish with praise for her predecessor, Dr. Roger Gove, now an assistant to the head of the Ohio Division of Mental Hygiene, calling him "the one who has taught me so much about my work here."

She also has learned from graduate courses taken at Ohio State University (where her husband is a professor of psychiatry) after she joined the staff of the state school in 1952.

Incidentally, she notes that seven of the 10 doctors on her staff are women.

Asphalt Firm Chief Ruled To Be Suicide

ST. CLAIRSVILLE, Ohio (AP)—Jobe Burton, president of Burton Asphalt Corp., Bridgeport, who had been missing since Thursday, was found an apparent suicide Sunday. An aerial search spotted his station wagon on his late father's estate between here and Bridgeport and the body of Burton, about 40, was found inside. A hose had been used to bring exhaust fumes into the car.

Tax time, April 15 in the United States, has come in one form or other since the earliest days of recorded history. During the golden age of Babylon King Hammurabi engaged stargazers to decide the most auspicious time to collect taxes.

OSP Urges Safe Driving Memorial Day

Sgt. J. W. Pribble of the Circleville Patrol Post reminded motorists today to drive carefully over Memorial Day weekend.

The sergeant said officers of the Circeville Post would be on duty around the clock and would concentrate their efforts in high accident frequency areas. He called for the cooperation of the Pickaway County area motorists to help prevent accidents.

Traffic accidents in Ohio accounted for 32 deaths and 1144 injuries over Memorial Day weekend in 1965.

For those who will be traveling over the long weekend, Sgt. Pribble offered these traffic suggestions:

Obey the speed limit signs. Be alert at intersections and railroad crossings. Comply with the stop signs and traffic signals.

Don't stay behind the wheel too long. Stop for a rest at least every two hours. Plan trips so hurrying either to or from the destination is not necessary. Make certain the car is in top shape.

Never pass over the yellow line and when a reasonable distance ahead is not clearly visible. Don't cut in too soon after passing. Don't load the car so the view is obstructed in any direction.

Don't drive after drinking any alcoholic drink. A little alcohol can seriously impair judgment and driving ability. Be courteous to the other driver and on the lookout for his mistakes.

Senators . . .

(Continued from Page 1)

own view is that we should be very slow to make any changes in the basic system under which we are operating."

Kennedy said he doubts that the NATO allies, including West Germany, would want the kind of nuclear proliferation inherent in Eisenhower's suggestion.

Eisenhower did not mention Germany in connection with nuclear weapons. But he said that to make up for the French withdrawal of forces from NATO, "other nations, more specially the Federal Republic of Germany, should be encouraged to develop more military power."

Kennedy noted that any transfer of nuclear weapons to European countries "would tend to complicate our relations with India and Pakistan and with Israel and Egypt."

"This suggestion does not go to the heart of the problem of what we and our allies will be facing in the 1970 — what the next generation of Americans will be facing," he said.

"Our efforts in the long-term vital interests of peace for mankind should be to restrict the spread of nuclear weapons, not encourage it."

Reams Compromise Can Backfire

COLUMBUS, Ohio (AP) -- Gubernatorial nominee Frazier Reams Jr. set a precedent that could backfire in hammering out a compromise for control of the fractious Democratic party in Ohio.

Balked in his choice of Eugene (Pete) O'Grady, fo. state chairman, Reams drafted his Toledo law partner and campaign manager, Morton Neipp, for the post in an unprecedented agreement sharing his traditional prerogative with other nominees for statewide office.

For the sake of party unity, Neipp, 59, manager of President Johnson's 1964 Ohio campaign, agreed to hire O'Grady, 45, state director of U.S. Savings Bond sales, as his fulltime paid executive.

The compromise came about under sharp criticism of O'Grady by U.S. Rep. Robert E. Sweeney of Cleveland who passed up the governor's race to win nomination for attorney general.

Sweeney advanced Summit County Chairman Robert W. Blakemore of Akron for state chairman but went along with Neipp-O'Grady team for lack of enough support in a caucus of state nominees.

Should Sweeney be elected as attorney general and Reams be defeated for governor in the November election, associates of Sweeney expect another struggle for power. Some think another struggle might start even before the election.

Sweeney objected to O'Grady's ties to U.S. Sen. Stephen M. Young, who backed Neipp, and to Michael V. DiSalle, who lost a gubernatorial reelection bid to incumbent Republican James A. Rhodes four years ago.

But Neipp obviously expects to unify splintered party support behind Reams, with the help of O'Grady, before the election.

"We are establishing a Democratic party in Ohio, not a Reams party," Neipp asserts.

"To obtain unity, we consulted with party leaders. They have indicated that we have achieved unity and a strong feeling of cooperation."

He said the leaders included Sweeney, who apparently feared O'Grady might ignore him in the fall campaign. Dissident county chairmen also went along.

Reams, 36, a state senator since 1963, took long shot chances to emerge on top of the Democratic political heap.

"I didn't think he could do it. it was a shrewd piece of work," observed John W. Wiethe of Cincinnati, member of the state executive committee that named Neipp officially. Cuyahoga County Chairman Albert S. Porter of Cleveland also commended Reams.

Reams extended his hand to state Rep. Harry H. McIlwain of Cincinnati, his primary election opponent, by proposing him for approved membership on the committee.

But some weren't so sure of Reams' tactics. They shook their heads over his agreement to seek a consensus of state candidate and county chairmen on the decision customarily reserved for the party standard bearer. And they wondered aloud how far it might go and whether it would last or backfire.

St. Clairsville Man Dies in Burning Home

ST. CLAIRSVILLE, Ohio (AP) —It took a lengthy search of the burned-out home of Faris H. Johnston, 65, before his charred body was found Sunday.

The St. Clairsville man, member of a family which has operated a funeral business and furniture store here for years, apparently perished in a fire early Sunday that did $25,000 damage.

NOW – LOANS UP TO
$5,000.00
SEE
BOB WILSON
MANAGER
AMERICAN MORTGAGE and FINANCE CO.
120 E. Main St. — GR 4-5641

Murphy's
THE COMPLETE VARIETY STORE
SPECIAL PURCHASE
1 Day Only!
Broadloom
SCATTER RUGS
27 x 48
Regular $2.99
TUESDAY ONLY
$2.17

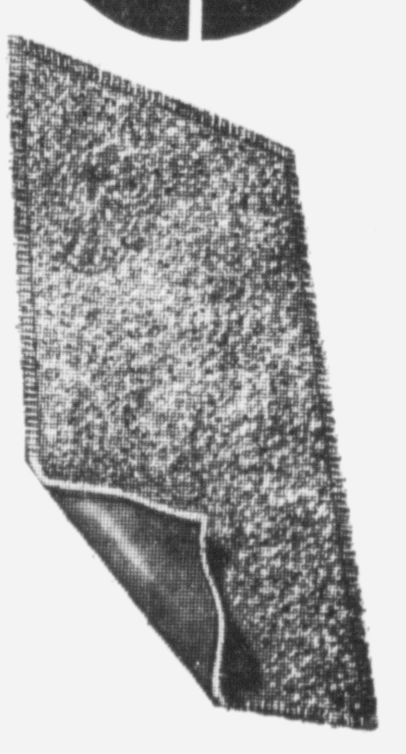

ON SALE ON MURPHY'S BASEMENT SALES FLOOR
G. C. MURPHY CO.
Circleville, Ohio

SAVE BIG at our
may sale
—NOTICE—
SALE ENDS THIS WEEK
Still Time to Save
10%-20% AND MORE
Many Items to Choose from
Mason Furniture
121-125 N. Court St. F. O. PATRICK, Owner Phone GR 4-3296

Once a year you have your chance to stock up on perfect little Pechglos. This famous rayon-and-nylon fabric feels fresh and cool as a fluff of fine powder next to the skin. Marvelously soft and absorbent. Never clings, never crawls. Just feels luxurious! Wears and wear and wears. And launders like a dream. Which is why daughters borrow their mothers' and never return them. Which is why we hope you'll come in on the double and pick up your Pechglo!

YOU'RE OLD ENOUGH FOR PECHGLO WHEN YOU WEAR A PECHGLO SIZE

BRIEF
Sizes 4 to 7, regularly $1.25 each,
NOW 3 FOR $3.25
Size 8, regularly $1.50 each,
NOW 3 FOR $3.85

SHORT PANTIE
Sizes 5 to 7, regularly $1.65 each
NOW 3 FOR $4.25
Sizes 8 and 9, regularly $2.00 each,
NOW 3 FOR $5.15

"TITE" PANTIE
(Your choice of three lengths.)
Medium length shown.
Sizes 5 to 7, regularly $2.00 each,
NOW 3 FOR $5.15
Sizes 8 and 9, regularly $2.50 each,
NOW 3 FOR $6.35
Long length slightly higher

All in Dawn Pink and Star White

Sale Prices in Effect May 23 through May 28

sharff's fashion
Use Your Sharff's Flexible Charge
Shop Monday thru Thursday — 9:30 to 5:30
Friday — 9:30 to 9:00
Saturday — 9:30 to 5:30

The World Today

By James Marlow

WASHINGTON (AP) — President Johnson sounds very tolerant towards his critics, when he's not criticizing them. He can be both tolerant and critical not only in the same week but in the same speech.

This has been going on for years because the critics have irritated him for years.

Just last week he was saying a president "will find people who differ with him, who disagree with him. We all understand that. We accept that."

But also last week he challenged the critics of his Viet Nam policy to stop being "nervous Nellies," saying: "There will be nervous Nellies and some who become frustrated and bothered and break ranks under the strain and turn on their own leaders, their own country and their own fighting men."

It was one of his sharpest attacks on those who don't like the Vietnamese war and say so. Back in 1964, in office less than three months, Johnson combined criticism and tolerance in one speech. This was on Feb. 11, 1964.

"Regardless of what you hear," he said, "and regardless of what some of the bellyachers say, we are a much beloved people throughout the world."

He said, "You will hear alarmists and people who like to jump on their government, people who like to criicize . . join with some of our opponents and will be almos as much of a problem as some of our other enemies."

Then he became suddenly tolerant: "We have differences. Even in our own country we do not see everything alike. We must make allowances for the other fellow."

Three days later, speaking about U.S. problems at home and abroad, he managed the same kind of combination:

"Freedom prospers through fair discussion of honest differences. Both at home and abroad we welcome such discussion. But neither at home nor abroad is there any need for twisted arguments that would damage the good name of our country.

"Those who distort the truth to alarm the people either at home or abroad, about our capacity or our purposes will not fulfill their ambitions."

Two weeks ago one Washington reporter wrote that Johnson had accepted his "critics as a way of presidential life and muffled some of his outbursts. The anger that used to explode when Sen. J. W. Fulbright took the Senate floor with atacks on foreign policy has dissolved into a kind of sadness."

The mind-reading was a little premature. That same week in a speech at Princeton Johnson took a crack at Fulbright who had complained American foreign policy displayed an "arrogance of power."

Without mentioning Fulbright by name, Johnson said the exercise of power in this century meant for the United States "not arrogance but agony."

The next night at a Democratic dinner Johnson took another poke at Fulbright, chairman of the Senate's Foreign Relations Committee, who was sitting a few seats away.

Johnson said he was glad to be among his old friends and "some members of the Foreign Relations Committee." Some witnesses at Fulbright's committee hearings had not been flattering about Johnson's Viet Nam policies.

And Johnson, still talking, said, "You can say one thing about those hearings although I don't think this is the place to say it."

How Weather Looks Today

CENTRAL OHIO — Cloudy with occasional showers and thundershowers tonight and Tuesday. Warmer tonight. Low near 60. High Tuesday near 80.

NORTHWEST OHIO—Increasing cloudiness and warmer tonight with scattered showers or thundershowers after midnight. Low 60-66. Tuesday considerable cloudiness and windy with scattered showers and thundershowers and no quite so warm. High 75-80.

SOUTHEAST OHIO— Cloudy with occasional showers and thundershowers late tonight and Tuesday. Warmer tonight. Low in the upper 80s. High Tuesday low 80s.

M. Robert
Beauty Salon
PHONE GR 4-5954

Head of the Class

Festival
Cold Wave
$6.95
*NORMAL HAIR ONLY

Blanche $8.75
Reg. $17.50

● No Appointment Necessary

BRAND-NEW 2-SPEED
MAYTAG
WITH

Cold Water Wash

3-WAY Rust Protection

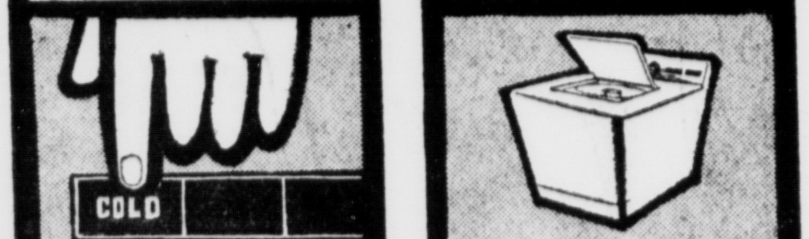

Automatic cold water cycle for woolens, special fabrics

Zinc-coated steel cabinet, porcelain top and lid, rustproof lid hinges.

And all these other features

- Big-family load capacity
- Lint-remover tub with swirlaway draining
- Virtually indestructible pump
- Maytag agitator action
- Safety lid stops action in seconds
- Pushbutton controls
- Maytag Helical drive

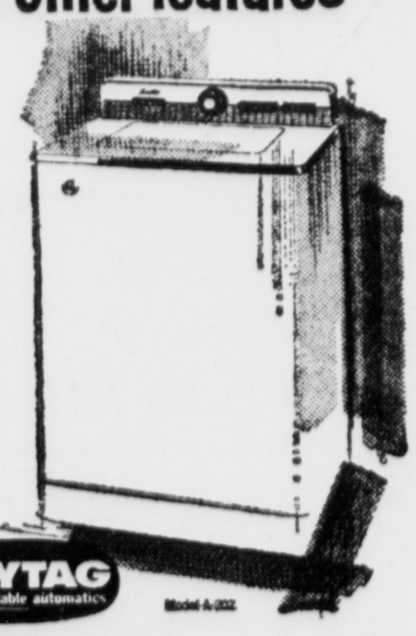

for only
$2.50 Week

MAYTAG the dependable automatics

MAYTAG Red Carpet Service

MAC'S
We Trade –
We Finance –
We Service!
113 E. Main St.

The Heat's On!

Summertime...and the Savings are Easy at Revco!

SUNTAN PREPARATIONS

QT LOTION BY COPPERTONE
2 OZ. TUBE
COMPARE AT $1.39
REVCO DISCOUNT PRICE $1.07

		REVCO DISCOUNT PRICES
COPPERTONE SUNTAN OIL	4 OZ. SIZE—Compare at $1.55	$1.19
COPPERTONE SUNTAN OIL	8 OZ. SIZE—Compare at 2.79	2.09
COPPERTONE AEROSOL	6 OZ. SIZE—Compare at 1.99	1.49
COPPERTONE SUNTAN LOTION	4 OZ. SIZE—Compare at 1.55	1.19
COPPERTONE SUNTAN LOTION	4 OZ. TUBE—Compare at 1.55	1.19
QT LOTION	4 OZ. SIZE—Compare at 2.49	1.89
SEA AND SKI	4 OZ. SIZE—Compare at 1.49	1.09
SEA AND SKI DARKTAN OIL	4 OZ. SIZE—Compare at 1.49	1.09
SEA AND SKI TANNING LOTION	2 OZ. SIZE—Compare at 1.35	.77
SEA AND SKI TANNING LOTION	4 OZ. SIZE—Compare at 2.45	1.37

SUNBURN PREPARATIONS

SOLARCAINE LOTION	3 OZ. SIZE—Compare at $1.25	$ .99
SOLARCAINE LOTION	6 OZ. SIZE—Compare at 1.95	1.49
SOLARCAINE AEROSOL	4 OZ. SIZE—Compare at 1.85	1.43

PICNIC SUPPLIES

		REVCO DISCOUNT PRICES
100 9" PAPER PLATES	Compare at $ .99	$ .58
50 9 OZ. STYROFOAM CUPS, Hot or Cold	Compare at .98	.58
80 PACK FORKS AND SPOONS	Compare at .59	.37
1 QT. GULF CHARCOAL LIGHTER FLUID	Compare at .39	.27
CHILDREN'S SWIM CAPS	Compare at .79	.49
FANCY SWIM CAPS	Compare at 1.25	.88
LADIES SWIM CAPS	Compare at 2.95	1.77
LADIES FANCY SWIM CAPS	Compare at 4.95	2.88

FAMOUS FOSTER-GRANT SUN GLASSES

		REVCO DISCOUNT PRICES
MEN'S	Compare at $1.00 to $5.00	$.64 to $3.19
WOMEN'S	Compare at 1.00 to 5.00	.64 to 3.19
CHILDREN'S	Compare at .29 to .59	.19 to .37

INSECT REPELLANTS

OFF! AEROSOL
Keeps Mosquitos Away From You!
5 OZ. SIZE
COMPARE AT $1.19
REVCO DISCOUNT PRICE 83¢

		REVCO DISCOUNT PRICES
"6-12" AEROSOL	5 OZ. SIZE—Compare at $1.19	$ .83
"6-12" AEROSOL	14 OZ. SIZE—Compare at 1.89	1.29
"6-12" LIQUID	2 OZ. SIZE—Compare at .79	.52
OFF! LIQUID	1½ OZ. SIZE—Compare at .69	.49

INSECTICIDES for Home and Garden...

Johnson's RAID
House and Garden Bug Killer Bomb
14 OZ. SIZE
COMPARE AT $1.49
REVCO DISCOUNT PRICE $1.11

		REVCO DISCOUNT PRICES
JOHNSON'S RAID ANT & ROACH KILLER BOMB	Compare at $1.19	$.83
JOHNSON'S RAID FLYING INSECT KILLER BOMB	Compare at 1.29	.92
CHASE-M HOUSE & GARDEN BUG KILLER BOMB	Compare at .98	.63
CHASE-M FLYING INSECT KILLER BOMB	Compare at .98	.63

POST-PICNIC PREPARATIONS

REVCO QUALITY ASPIRIN
5 GRAIN–U S P
BOTTLE OF 100
COMPARE AT 39c
REVCO DISCOUNT PRICE 13¢

ALKA-SELTZER 8's
COMPARE AT 35c
REVCO DISCOUNT PRICE 27¢

PEPTO-BISMOL
8 OZ. SIZE
COMPARE AT 98c
REVCO DISCOUNT PRICE 71¢

PLUS MANY MORE SUMMER NEEDS TOO NUMEROUS TO LIST!

Every Day is Savings Day on Everything at REVCO!

REVCO DISCOUNT DRUG CENTERS

Open Daily 9 A.M. to 9 P.M. — Sundays 10 A.M. to 6 P.M.

102-04 WEST MAIN STREET

The World Today

By James Marlow

WASHINGTON (AP) — President Johnson sounds very tolerant towards his critics, when he's not criticizing them. He can be both tolerant and critical not only in the same week but in the same speech.

This has been going on for years because the critics have irritated him for years.

Just last week he was saying a president "will find people who differ with him, who disagree with him. We all understand that. We accept that."

But also last week he challenged the critics of his Viet Nam policy to stop being "nervous Nellies," saying: "There will be nervous Nellies and some who become frustrated and bothered and break ranks under the strain and turn on their own leaders, their own country and their own fighting men."

It was one of his sharpest attacks on those who don't like the Vietnamese war and say so. Back in 1964, in office less than three months, Johnson combined criticism and tolerance in one speech. This was on Feb. 11, 1964.

"Regardless of what you hear," he said, "and regardless of what some of the bellyachers say, we are a much beloved people throughout the world."

He said, "You will hear alarmists and people who like to jump on their government, people who like to criicize . . join with some of our opponents and will be almos as much of a problem as some of our other enemies."

Then he became suddenly tolerant: "We have differences. Even in our own country we do not see everything alike. We must make allowances for the other fellow."

Three days later, speaking about U.S. problems at home and abroad, he managed the same kind of combination:

"Freedom prospers through fair discussion of honest differences. Both at home and abroad we welcome such discussion. But neither at home nor abroad is there any need for twisted arguments that would damage the good name of our country.

"Those who distort the truth to alarm the people either at home or abroad, about our capacity or our purposes will not fulfill their ambitions."

Two weeks ago one Washington reporter wrote that Johnson had accepted his "critics as a way of presidential life and muffled some of his outbursts.

The anger that used to explode when Sen. J. W. Fulbright took the Senate floor with atacks on foreign policy has dissolved into a kind of sadness."

The mind-reading was a little premature. That same week in a speech at Princeton Johnson took a crack at Fulbright who had complained American foreign policy displayed an "arrogance of power."

Without mentioning Fulbright by name, Johnson said the exercise of power in this century meant for the United States "not arrogance but agony."

The next night at a Democratic dinner Johnson took another poke at Fulbright, chairman of the Senate's Foreign Relations Committee, who was sitting a few seats away.

Johnson said he was glad to be among his old friends and "some members of the Foreign Relations Committee." Some witnesses at Fulbright's committee hearings had not been flattering about Johnson's Viet Nam policies.

And Johnson, still talking, said, "You can say one thing about those hearings although I don't think this is the place to say it."

How Weather Looks Today

CENTRAL OHIO — Cloudy with occasional showers and thundershowers tonight and Tuesday. Warmer tonight. Low near 60. High Tuesday near 80.

NORTHWEST OHIO—Increasing cloudiness and warmer tonight with scattered showers or thundershowers after midnight. Low 60-66. Tuesday considerable cloudiness and windy with scattered showers and thundershowers and no quite so warm. High 75-80.

SOUTHEAST OHIO— Cloudy with occasional showers and thundershowers late tonight and Tuesday. Warmer tonight. Low in the upper 80s. High Tuesday low 80s.

M. Robert
Beauty Salon
PHONE GR 4-5954

Head of the Class
Festival
Cold Wave
$6.95
*NORMAL HAIR ONLY
Blanche $8.75
Reg. $17.50
• No Appointment Necessary

BRAND-NEW 2-SPEED
MAYTAG
WITH
Cold Water Wash
3-WAY Rust Protection

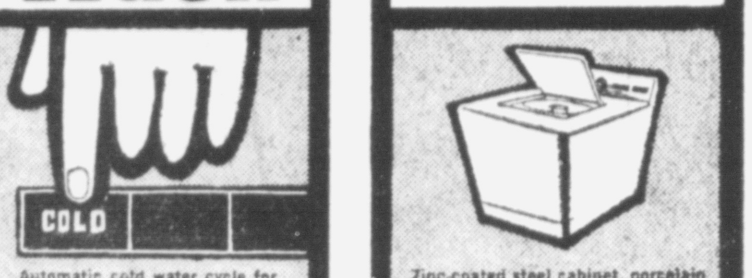

Automatic cold water cycle for woolens, special fabrics
Zinc-coated steel cabinet, porcelain top and lid, rustproof lid hinges
And all these other features
• Big-family load capacity
• Lint-remover tub with swirlaway draining
• Virtually indestructible pump
• Maytag agitator action
• Safety lid stops action in seconds
• Pushbutton controls
• Maytag Helical drive
for only
$2.50 Week

MAYTAG
Red Carpet Service
MAC'S
We Trade –
We Finance –
We Service!
113 E. Main St.

The Heat's On!

Summertime...and the Savings are Easy at Revco!

SUNTAN PREPARATIONS

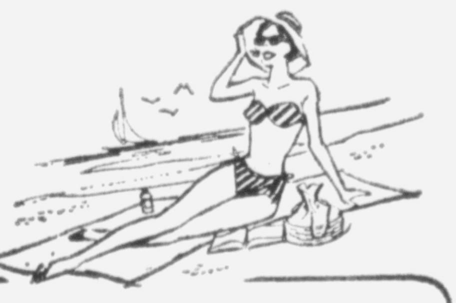

QT LOTION BY COPPERTONE
2 OZ. TUBE
COMPARE AT $1.39
REVCO DISCOUNT PRICE $1.07

		REVCO DISCOUNT PRICES
COPPERTONE SUNTAN OIL...	4 OZ. SIZE—Compare at $1.55	$1.19
COPPERTONE SUNTAN OIL...	8 OZ. SIZE—Compare at 2.79	2.09
COPPERTONE AEROSOL	6 OZ. SIZE—Compare at 1.99	1.49
COPPERTONE SUNTAN LOTION	4 OZ. SIZE—Compare at 1.55	1.19
COPPERTONE SUNTAN LOTION	4 OZ. TUBE—Compare at 1.55	1.19
QT LOTION	4 OZ. SIZE—Compare at 2.49	1.89
SEA AND SKI..............	4 OZ. SIZE—Compare at 1.49	1.09
SEA AND SKI DARKTAN OIL...	4 OZ. SIZE—Compare at 1.49	1.09
SEA AND SKI TANNING LOTION	2 OZ. SIZE—Compare at 1.35	.77
SEA AND SKI TANNING LOTION	4 OZ. SIZE—Compare at 2.45	1.37

SUNBURN PREPARATIONS

SOLARCAINE LOTION	3 OZ. SIZE—Compare at $1.25	$ .99
SOLARCAINE LOTION	6 OZ. SIZE—Compare at 1.95	1.49
SOLARCAINE AEROSOL	4 OZ. SIZE—Compare at 1.85	1.43

PICNIC SUPPLIES

		REVCO DISCOUNT PRICES
100 9" PAPER PLATES	Compare at $ .99	$ .58
50 9 OZ. STYROFOAM CUPS, Hot or Cold	Compare at .98	.58
80 PACK FORKS AND SPOONS	Compare at .59	.37
1 QT. GULF CHARCOAL LIGHTER FLUID	Compare at .39	.27
CHILDREN'S SWIM CAPS	Compare at .79	.49
FANCY SWIM CAPS	Compare at 1.25	.88
LADIES SWIM CAPS	Compare at 2.95	1.77
LADIES FANCY SWIM CAPS	Compare at 4.95	2.88

FAMOUS FOSTER-GRANT SUN GLASSES

		REVCO DISCOUNT PRICES
MEN'S	Compare at $1.00 to $5.00	$.64 to $3.19
WOMEN'S	Compare at 1.00 to 5.00	.64 to 3.19
CHILDREN'S	Compare at .29 to .59	.19 to .37

INSECT REPELLANTS

OFF! AEROSOL
Keeps Mosquitos Away From You!
5 OZ. SIZE
COMPARE AT $1.19
REVCO DISCOUNT PRICE 83¢

		REVCO DISCOUNT PRICES
"6-12" AEROSOL	5 OZ. SIZE—Compare at $1.19	$ .83
"6-12" AEROSOL	14 OZ. SIZE—Compare at 1.89	1.29
"6-12" LIQUID	2 OZ. SIZE—Compare at .79	.52
OFF! LIQUID	1½ OZ. SIZE—Compare at .69	.49

INSECTICIDES

for Home and Garden...

Johnson's RAID
House and Garden Bug Killer Bomb
14 OZ. SIZE
COMPARE AT $1.49
REVCO DISCOUNT PRICE $1.11

		REVCO DISCOUNT PRICES
JOHNSON'S RAID ANT & ROACH KILLER BOMB	Compare at $1.19	$.83
JOHNSON'S RAID FLYING INSECT KILLER BOMB	Compare at 1.29	.92
CHASE-M HOUSE & GARDEN BUG KILLER BOMB	Compare at .98	.63
CHASE-M FLYING INSECT KILLER BOMB	Compare at .98	.63

POST-PICNIC PREPARATIONS

REVCO QUALITY ASPIRIN	ALKA-SELTZER	PEPTO-BISMOL
5 GRAIN-USP BOTTLE OF 100	8's	8 OZ. SIZE
COMPARE AT 39c	COMPARE AT 35c	COMPARE AT 98c
REVCO DISCOUNT PRICE 13¢	REVCO DISCOUNT PRICE 27¢	REVCO DISCOUNT PRICE 71¢

PLUS MANY MORE SUMMER NEEDS TOO NUMEROUS TO LIST!

Every Day is Savings Day on Everything at REVCO!

REVCO DISCOUNT DRUG CENTERS

Open Daily 9 A.M. to 9 P.M. — Sundays 10 A.M. to 6 P.M.

102-04 WEST MAIN STREET

Rookie Umpire, Braves Slugger Pick on Lippy

Durocher Booted From Game; Aaron Gets Six Safeties

BY THE ASSOCIATED PRESS

Leo Durocher said what Harry Wendelstedt did to him was illegal. He could have said the same about Hank Aaron.

Wendelstedt, a rookie umpire in the National League, ejected Durocher from the opener of the Chicago-Atlanta doubleheader Sunday, marking the first time the Cubs' manager has been tossed out of a game this season.

Aaron was even rougher on Durocher, rapping four hits and driving in two runs as the Braves won the game 5-2. The Atlanta veteran came back with two more hits in the nightcap, but the Cubs pulled it out 4-3.

Durocher, managing again afer a nine-year absence from the top job, was thrown out at the start of the fourth inning.

Durocher explained that some of the Cubs were riding Wendelstedt, and the plate umpire came over to the dugout and threatened to eject Durocher if they didn't stop.

"I wasn't the one saying anything," Durocher said. "Why did he pick on me?"

Aaron picked on Durocher, too. He went into the doubleheader with three straight hits and extended his streak to eight, two away from the National League record, before Ernie Broglio struck him out in the fourth inning of the nightcap.

Aaron, batting .250 when the day started, raised his average to .279 by collecting six hits in seven at-bats. He lashed three singles and a double in the opener and two singles in the second game.

Elsewhere in the National League San Francisco blanked New York 5-0 before bowing 7-2, Pittsburgh stopped Los Angeles 4-0, Philadelphia whipped Houston 6-1 and St. Louis edged Cincinnati 4-3.

In the American League New York swept Minnesota 5-3 and 2-1, Cleveland took Chicago 3-2 and 4-1, California nipped Washingon 2-1 after losing 6-2, Boston defeated Kansas City 5-1 and Detroit trimmed Baltimore 3-2.

Unbeaten Juan Marichal gained his eighth victory and third shutout, blanking New York on three hits in he opener. The Giant ace also extended his lifetime record over the Mets to 15-0. Jim Hart knocked in three runs, two with a third-inning homer.

The Mets came back in the second game behind Jack Hamilton's six-hit pitching. Hart belted his 11th homer, but Ron Swoboda's homer and a two-run triple by Ed Bressoud were enough for Hamilton.

Pittsburgh's Bob Veale stymied the Dodgers on five hits and received support from Donn Clendenon's run-scoring single in the first inning and a two-run double by Manny Mota in the fourth. Maury Wills stole the 400th base of his career for Los Angeles in the ninth.

Philadelphia received eight-hits pitching from Jim Bunning and eight walks from three Houston pitchers. Clay Balrympledrove in two runs with a single and a bases-loaded walk.

Orlando Cepeda let in the tie-breaking run with a throwing error in the seventh inning but came back with a run-scoring single in the ninth that pulled St. Louis into a 3-3 deadlock. Cincinnati's Leo Cardenas threw wildly on the single, and Curt Flood raced home with the winning run.

PIN BRIEFS

PRAIRIE LANES

Wednesday Night Ladies League

High individual, single — Rita Rader, 206. High individua, series — Linda Newhouse, 515.

High taem, single — Riser's Tavern, 585. High team, series — Riser's Tavern, 2,295.

ix

Leatherwood Strokes Ace At Lansdowne

Mark Leatherwood a freshman at Teays Valley High School, stroked a hole-in-one Sunday at Upper Lansdowne Golf Links.

Mark used a 3-wood on the 185-yard par 3, No. 5 hole for his ace. Witnessing the shot were Don Collins, owner - manager of the course; Gale Leatherwood, course pro and father of Mark; and Joe Leatherwood, a cousin.

It is the second time a hole-in-one has been carded at Upper Lansdowne and was the first for the fifth hole.

The other ace was by Pat Rooney. It came last year on the par 3 No. 8 hole at Lansdowne.

Young Leatherwood is a member of the Teays Valley golf team.

Last-Second Card Effort Trips Redlegs

CINCINNATI (AP) — There were two on and two out in the top of the ninth inning with the Cincinnati Reds one run ahead of St. Louis. Reliever Billy McCool threw a strike past Orlando Cepeda...another strike, a ball and the curve that cost the Reds the ball game.

Cepeda smashed the ball for a single near third base. One runner scored from second and when the throw home went past catcher Johnny Edwards, another runner crossed the plate.

The last-second comeback Sunday gave St. Louis a 4-3 victory, snapped the Reds' winning streak at six and left Cincinnati still in the second division, six games behind league-leading San Francisco.

"It was a struggle, I'll tell you that," winning pitcher Bob Gibson told newsmen after the game.

It was. First the Reds took a one-run lead on Vada Pinson's homer in the opening inning. Gibson tied the score in the fourth with a bases-loaded sacrifice fly and St. Louis pulled ahead in the fifth on Cepeda's round tripper.

The Reds regained the lead in the seventh inning with a hotly disputed play that caused home plate umpire Frank Secory to throw Red Schoendienst out of the game.

The St. Louis manager protested violently that Leo Cardenas—who scored the Reds' final run—was tagged out at the plate.

Kauai King Eyes Belmont

Third Victory Needed by Star

BALTIMORE AP) — Now comes Kauai King, bidding for the big one that has gotten away so many times.

Tim Tam tried it — and failed.

Carry Back tried it — and failed.

Northern Dancer tried it — and failed.

Now it's Kauai King, with victories in the Kentucky Derby and Preakness, going for the Belmont Stakes — bidding for a sweep of the Triple Crown that has been accomplished only eight times since 1877 and not at all since Citaiton turned the trick in 1948.

"I was confident before the Preakness," jockey Don Brumfield said, and predicted that the lung-straining 1½ miles of the Belmont will be no trouble for Kauai King, who will be a $5,000 supplemental nominee for the June 4 test at Aqueduct.

Since Citation, Tim Tam, Carry Back and Northern Dancer all swept the first two legs of the gruelling test for 3-year-olds, only to be beaten in the Belmont, the longest of the Triple Crown series. The Derby is 1¼ miles, the Preakness 1 3/16.

But the picture is more promising than usual for Kauai King, whose father, Native Dancer, took the Preakness and Belmont after being nipped in the Derby for his only defeat.

The list of prospective opponents he has not already beaten is almost nonexistent. Normally, there are at least a couple of trainers who have been biding their time for the Belmont. None is known at this time.

The only possible fresh face to tackle Kauai King that comes to mind is Creme Dela Creme. He won his first six races this year, then lost in the Withers mile to Indulto, who finished a fading fifth in the Preakness.

Willet Is Named OU 'Athlete of Year'

ATHENS, Ohio (AP) — Bob Willet, possibly the nation's leading batter among college baseball players, was named Ohio University's athlete of the year at the annual spring sports banquet Sunday night.

Willet, a senior from Cincinnati, hit .493, and also was named most valuable player on the baseball Bobcats, as were Gary Goecke, Dayton senior, in golf and John Tillman, Akron sophomore, in track.

Ricketts To Coach Columbus South '5'

COLUMBUS, Ohio (AP) — Dick Ricketts has been named head basketball coach at Columbus South High School, replacing John Colmery, reportedly joining the faculty at Ohio State University.

A year ago March, Ricketts was at OSU as captain of the basketball team while Colmery was guiding South to the state Class AA championship.

Termite Exterminating
FREE INSPECTION
CELLAR LUMBER CO.
GR 4-6943

Third Yank Tourney Won By Foreigner

FORT WORTH, Tex. (AP) — Are the foreigners taking over in American golf? It sure seemed like it after Bruce Devlin won the $110,000 Colonial National Invitation Sunday with an even par 280 for 72 holes.

Devlin was the third foreigner to win in the last four tournaments on the tour which now moves to Oklahoma City.

Roberto de Viceno of Argentina took the Dallas Open and Harold Henning of South Africa triumphed in the Texas Open at San Antonio.

Devlin, the lanky blond from Australia, ran up such a low score in the first three rounds of the Colonial that he could take a five-over-par 75 on the final day and still win by a stroke.

R. H. Sikes was five strokes behind starting the final round but was scarcely noticed as the fans concentrated on Gene Littler, three strokes back, as the player most likely to dislodge Devlin from the lead.

But Littler blew his chances wih a triple bogey on the ninth.

Tribe Moves Into Series With Tigers

CLEVELAND (AP) — The Cleveland Indians, who left Chicago with a pair of loaded dice, now move to meet the latest challengers to their American Tigers.

The Tribe tossed the dice against the Chicago White Sox Sunday and rolled double double four's—a fourth victory each for Sonny Siebert and John T' Donoghue.

Siebert (4-2), with ninth inning help from Sam McDowell, nipped the Sox 3-2 in the opener

And O'Donoghue (4-0) scattered three singles—two by Gerry McNertney—in a 4-1 nightcap victory.

The double win gives the Indians a 2½ game lead of the Detroit Tigers, who have been busy pushing the Baltimore Orioles into third place. The Tribe moves into Tiger stadium for a four-game series, starting with a twi-night doubleheader Tuesday.

Rocky Colavito's eight-inning single in the first game chased home the winning run and Fred Whitfield's double in the seventh started a three-run rally in the second game.

End Ray Berry of the Baltimore Colts leads active National Football League receivers in passes caught (564) and in yards gained catching passes (8,322).

Your Savings Earn
4% Compounded Quarterly
And Insured
To $10,000 Each Account.
Open An Account Today!
The First National Bank
CIRCLEVILLE, OHIO
Member F.D.I.C.
With Branches in Williamsport and in Commercial Point

All-Star Team Picked in SVC

Scioto Valley Conference Baseball coaches selected an all - star baseball team Friday, with Unioto placing seven players on the 15 member unit.

Westfall was next on the list with four players making the team and Logan Elm placed two.

The Westfall list is headed by Neil Coleman, a pitcher with a 7-0 record this season. Veteran receiver Gary Liff, first baseman Rod Stapleton and outfielder Ray Mowery were the other members on the team.

For Logan Elm, a sophomore infielder and pitcher made the elite list. He is Dale Jenne, who currently has a .385 batting average. Tom Smith, a junior infielder with a .359 batting average was also selected.

* * *

JOHN STEVENS was the lone Paint Valley Player named while Earl Willson made the team from Piketon.

For Unioto, Dick and Mike Crawford, nephews of Circleville Councilman Dave (Red) Crawford, topped the list.

Dick, a senior, has a 10-0 record as a pitcher, and a .75 earned run average. When not hurling, he plays third base for the Shermans. He owns a .455 batting average.

Mike, an outfielder, is hitting at a .462 pace this year. He is a junior.

Other players included Denny McAfee, catcher; Dee Mays, second base; Mario Menendez, shortstop; Jim Echard, third base; Hal Osborne, outfielder.

On the honorable mention list were Roy Strawser, Logan Elm; Roger Clark, Westfall; Randy Deering, Piketon; Mike Davis and Tim Borland, Unioto.

The All - Conference baseball team members will be among athletes who will be honored Monday at the SVC Sports Banquet at Lake White.

Pittsburgh Pirate rookie southpaw Jim Shellenback, 22, from Riverside, Calif., is a nephew of Frank Shellenback, former spitball pitcher and ex-major league coach.

I said, "Show me a filter cigarette that really delivers taste and I'll eat my hat!"

Ebenhack Posts 2 Wins at WCH

Emmett Ebenhack, driving Tattler for McKinley Kirk, won the third and seventh heats at the Fayette County Horsemen's Assn. annual mainee.

Ebenhack, a Wayne Twp. farmer and harness horse trainer and driver, bought the Tattler under the wire first in 2:17-4-5 in the iniial test. The second time out, the 3-year-old son of Adios Butler paced the mile in 2:11 3-5.

In other action at the Fayette County Fairgrounds oval, Windy Nimi won the first race in 2:26; Harry's Frostie Aire the second in 2:10 4-5; Countess Stone the fourth in 2:19 3-5; Billy Ambrose the fifth in 2:10 for the best time of the day; Hidaway Puddin the sixth in 2:18 and Golden Trail the eighth in 2:11.

Rain Postpones Regional Finals For Unioto '9'

Unioto High School's regional baseball game with Lucasville Valley was rained out Saturday after one inning and has been rescheduled at 3:30 p. m. today.

Unioto, a member of the Scioto Valley Conference, was beaten by Lucasville Valley one year ago in the first game of the regional tournament.

The Shermans defeated Liberty Union, 5-4, at Chillicothe to earn a shot at the regional finals.

Casey Hayes says the best horses he ever trained were Hill Prince, First Landing and Sir Gaylord.

HANING'S INC.
158 W. Main St.
Phone GR 4-4651
JANITROL GAS and OIL FURNACES
- Repair Service
- Water Heaters
- Disposals
- Pump Repairs
- Water Pumps
- Roofing
- Sheet Metal
- Plumbing

NICKLAUS GOLF BALLS
Jack Nicklaus Autograph Model
3 FOR $1.33
Limit 3 per customer at this price.
Additional balls $1.00 each

Open Daily
8 A.M. to 6 P.M.
Except Friday
Open 8 A.M. to 9 P.M.
Firestone STORES
116 W. Main — GR 4-4938

CHARTER MEMBERS
...consumer, owner, too

It was right after the first of the year in 1939 that South Central first brought electric power to the general store operated by Arthur and Gladys Winfough at Five Points. They were among the first in their area to be connected to the fledgling cooperative's lines — and they're still there, still consumers, still owners of the company.

Arthur Winfough's father, George, was operating the same store back in the 1890's. Arthur and Gladys have been operating it for 32 years. And one of the first things they did when South Central came along, was to buy an electrically refrigerated meat case and ice cream cabinet for the store.

The Winfoughs had only one meter back in those days — now there are five in Arthur Winfough's name.

"We take electricity for granted," he says, "but we couldn't hardly get along without it."

Charter members, the Winfoughs, and thanks to South Central Power — they don't have to get along without electricity. Dependable power, brought to them by the company they own.

Lancaster 653-4422 • Canal Winchester 837-4351 • Circleville 474-4918
YOUR LOCALLY-OWNED ELECTRIC COMPANY
SOUTH CENTRAL POWER COMPANY

AHOY MATE LET'S MAKE A DATE . . .

"Meet me at RISCH DRUG" for the best cup of coffee in the Circleville area. But goodness doesn't stop at the coffee pot — RISCH DRUG has delicious ice cream dishes, plus malts and milk shakes.

FAMOUS NAME CANDIES, TOO, for those special occasions when a gift is a must.

Tell Your Friends – Meet Me at . . .
RISCH DRUG
1274 N. Court St.
Phone GR 4-6611
Free Delivery

Rookie Umpire, Braves Slugger Pick on Lippy

Durocher Booted From Game; Aaron Gets Six Safeties

BY THE ASSOCIATED PRESS

Leo Durocher said what Harry Wendelstedt did to him was illegal. He could have said the same about Hank Aaron.

Wendelstedt, a rookie umpire in the National League, ejected Durocher from the opener of the Chicago-Atlanta doubleheader Sunday, marking the first time the Cubs' manager has been tossed out of a game this season.

Aaron was even rougher on Durocher, rapping four hits and driving in two runs as the Braves won the game 5-2. The Atlanta veteran came back with two more hits in the nightcap, but the Cubs pulled it out 4-3.

Durocher, managing again afer a nine-year absence from the top job, was thrown out at the start of the fourth inning.

Durocher explained that some of the Cubs were riding Wendelstedt, and the plate umpire came over to the dugout and threatened to eject Durocher if they didn't stop.

"I wasn't the one saying anything," Durocher said. "Why did he pick on me?"

Aaron picked on Durocher, too. He went into the doubleheader with three straight hits and extended his streak to eight, two away from the National League record, before Ernie Broglio struck him out in the fourth inning of the nightcap.

Aaron, batting .250 when the day started, raised his average to .279 by collecting six hits in seven at-bats. He lashed three singles and a double in the opener and two singles in the second game.

Elsewhere in the National League San Francisco blanked New York 5-0 before bowing 7-2, Pittsburgh stopped Los Angeles 4-0, Philadelphia whipped Houston 6-1 and St. Louis edged Cincinnati 4-3.

In the American League New York swept Minnesota 5-3 and 2-1. Cleveland took Chicago 3-2 and 4-1, California nipped Washingon 2-1 after losing 6-2, Boston defeated Kansas City 5-1 and Detroit trimmed Baltimore 3-2.

Unbeaten Juan Marichal gained his eighth victory and third shutout, blanking New York on three hits in he opener. The Giant ace also extended his lifetime record over the Mets to 15-0. Jim Hart knocked in three runs, two with a third-inning homer.

The Mets came back in the second game behind Jack Hamilton's six-hit pitching. Hart belted his 11th homer, but Ron Swoboda's homer and a two-run triple by Ed Bressoud were enough for Hamilton.

Pittsburgh's Bob Veale stymied the Dodgers on five hits and received support from Donn Clendenon's run-scoring single in the first inning and a two-run double by Manny Mota in the fourth. Maury Wills stole the 400th base of his career for Los Angeles in the ninth.

Philadelphia received eight-hits pitching from Jim Bunning and eight walks from three Houston pitchers. Clay Balrympledrove in two runs with a single and a bases-loaded walk.

Orlando Cepeda let in the tie-breaking run with a throwing error in the seventh inning but came back with a run-scoring single in the ninth that pulled St. Louis into a 3-3 deadlock. Cincinnati's Leo Cardenas threw wildly on the single, and Curt Flood raced home with the winning run.

PIN BRIEFS

PRAIRIE LANES

Wednesday Night Ladies League

High individual, single — Rita Rader, 206. High individua, series — Linda Newhouse, 515.

High taem, single — Riser's Tavern, 585. High team, series — Riser's Tavern, 2,295.

ix

Leatherwood Strokes Ace At Lansdowne

Mark Leatherwood a freshman at Teays Valley High School, stroked a hole-in-one Sunday at Upper Lansdowne Golf Links.

Mark used a 3-wood on the 185-yard par 3, No. 5 hole for his ace. Witnessing the shot were Don Collins, owner - manager of the course; Gale Leatherwood, course pro and father of Mark; and Joe Leatherwood, a cousin.

It is the second time a hole-in-one has been carded at Upper Lansdowne and was the first for the fifth hole.

The other ace was by Pat Rooney. It came last year on the par 3 No. 8 hole at Lansdowne.

Young Leatherwood is a member of the Teays Valley golf team.

Last-Second Card Effort Trips Redlegs

CINCINNATI (AP) — There were two on and two out in the top of the ninth inning with the Cincinnati Reds one run ahead of St. Louis. Reliever Billy McCool threw a strike past Orlando Cepeda...another strike, a ball and the curve that cost the Reds the ball game.

Cepeda smashed the ball for a single near third base. One runner scored from second and when the throw home went past catcher Johnny Edwards, another runner crossed the plate.

The last-second comeback Sunday gave St. Louis a 4-3 victory, snapped the Reds' winning streak at six and left Cincinnati still in the second division, six games behind league-leading San Francisco.

"It was a struggle. I'll tell you that," winning pitcher Bob Gibson told newsmen after the game.

It was. First the Reds took a one-run lead on Vada Pinson's homer in the opening inning. Gibson tied the score in the fourth with a bases-loaded sacrifice fly and St. Louis pulled ahead in the fifth on Cepeda's round tripper.

The Reds regained the lead in the seventh inning with a hotly disputed play that caused home plate umpire Frank Secory to throw Red Schoendienst out of the game.

The St. Louis manager protested violently that Leo Cardenas—who scored the Reds' final run—was tagged out at the plate.

Kauai King Eyes Belmont

Third Victory Needed by Star

BALTIMORE AP) — Now comes Kauai King, bidding for the big one that has gotten away so many times.

Tim Tam tried it — and failed.

Carry Back tried it — and failed.

Northern Dancer tried it — and failed.

Now it's Kauai King, with victories in the Kentucky Derby and Preakness, going for the Belmont Stakes — bidding for a sweep of the Triple Crown that has been accomplished only eight times since 1877 and not at all since Citaiton turned the trick in 1948.

"I was confident before the Preakness," jockey Don Brumfield said, and predicted that the lung-straining 1½ miles of the Belmont will be no trouble for Kauai King, who will be a $5,000 supplemental nominee for the June 4 test at Aqueduct.

Since Citation, Tim Tam, Carry Back and Northern Dancer all swept the first two legs of the gruelling test for 3-year-olds, only to be beaten in the Belmont, the longest of the Triple Crown series. The Derby is 1¼ miles, the Preakness 1 3/16.

But the picture is more promising than usual for Kauai King, whose father, Native Dancer, took the Preakness and Belmont after being nipped in the Derby for his only defeat.

The list of prospective opponents he has not already beaten is almost nonexistent. Normally, there are at least a couple of trainers who have been biding their time for the Belmont. None is known at this time.

The only possible fresh face to tackle Kauai King that comes to mind is Creme Dela Creme. He won his first six races this year, then lost in the Withers mile to Indulto, who finished a fading fifth in the Preakness.

Willet Is Named OU 'Athlete of Year'

ATHENS, Ohio (AP) — Bob Willet, possibly the nation's leading batter among college baseball players, was named Ohio University's athlete of the year at the annual spring sports banquet Sunday night.

Willet, a senior from Cincinnati, hit .493, and also was named most valuable player on the baseball Bobcats, as were Gary Goecke, Dayton senior, in golf and John Tillman, Akron sophomore, in track.

Ricketts To Coach Columbus South '5'

COLUMBUS, Ohio (AP) — Dick Ricketts has been named head basketball coach at Columbus South High School, replacing John Colmery, reportedly joining the faculty at Ohio State University.

A year ago March, Ricketts was at OSU as captain of the basketball team while Colmery was guiding South to the state Class AA championship.

Termite Exterminating
FREE INSPECTION
CELLAR LUMBER CO.
GR 4-6943

Third Yank Tourney Won By Foreigner

FORT WORTH, Tex. (AP) — Are the foreigners taking over in American golf? It sure seemed like it after Bruce Devlin won the $110,000 Colonial National Invitation Sunday with an even par 280 for 72 holes.

Devlin was the third foreigner to win in the last four tournaments on the tour which now moves to Oklahoma City.

Roberto de Viceno of Argentina took the Dallas Open and Harold Henning of South Africa triumphed in the Texas Open at San Antonio.

Devlin, the lanky blond from Australia, ran up such a low score in the first three rounds of the Colonial that he could take a five-over-par 75 on the final day and still win by a stroke.

R. H. Sikes was five strokes behind starting the final round but was scarcely noticed as the fans concentrated on Gene Littler, three strokes back, as the player most likely to dislodge Devlin from the lead.

But Littler blew his chances wih a triple bogey on the ninth.

Tribe Moves Into Series With Tigers

CLEVELAND (AP) — The Cleveland Indians, who left Chicago with a pair of loaded dice, now move to meet the latest challengers to their American Tigers.

The Tribe tossed the dice against the Chicago White Sox Sunday and rolled double double four's—a fourth victory each for Sonny Siebert and John T' Donoghue.

Siebert (4-2), with ninth inning help from Sam McDowell, nipped the Sox 3-2 in the opener

And O'Donoghue (4-0) scattered three singles—two by Gerry McNertney—in a 4-1 nightcap victory.

The double win gives the Indians a 2½ game lead of the Detroit Tigers, who have been busy pushing the Baltimore Orioles into third place. The Tribe moves into Tiger stadium for a four-game series, starting with a twi-night doubleheader Tuesday.

Rocky Colavito's eight-inning single in the first game chased home the winning run and Fred Whitfield's double in the seventh started a three-run rally in the second game.

End Ray Berry of the Baltimore Colts leads active National Football League receivers in passes caught (564) and in yards gained catching passes (8,322).

Your Savings Earn
4% Compounded Quarterly
And Insured
To $10,000 Each Account.
Open An Account Today!
THE First NATIONAL BANK
CIRCLEVILLE, OHIO
Member F.D.I.C.
With Branches in Williamsport and in Commercial Point

All-Star Team Picked in SVC

Scioto Valley Conference Baseball coaches selected an all - star baseball team Friday, with Unioto placing seven players on the 15 member unit.

Westfall was next on the list with four players making the team and Logan Elm placed two.

The Westfall list is headed by Neil Coleman, a pitcher with a 7-0 record this season. Veteran receiver Gary Liff, first baseman Rod Stapleton and outfielder Ray Mowery were the other members on the team.

For Logan Elm, a sophomore infielder and pitcher made the elite list. He is Dale Jenne, who currently has a .385 batting average. Tom Smith, a junior infielder with a .359 batting average was also selected.

* * *

JOHN STEVENS was the lone Paint Valley Player named while Earl Willson made the team from Piketon.

For Unioto, Dick and Mike Crawford, nephews of Circleville Councilman Dave (Red) Crawford, topped the list.

Dick, a senior, has a 10-0 record as a pitcher, and a .75 earned run average. When not hurling, he plays third base for the Shermans. He owns a .455 batting average.

Mike, an outfielder, is hitting at a .462 pace this year. He is a junior.

Other players included Denny McAfee, catcher; Dee Mays, second base; Mario Menendez, shortstop; Jim Echard, third base; Hal Osborne, outfielder.

On the honorable mention list were Roy Strawser, Logan Elm; Roger Clark, Westfall; Randy Deering, Piketon; Mike Davis and Tim Borland, Unioto.

The All - Conference baseball team members will be among athletes who will be honored Monday at the SVC Sports Banquet at Lake White.

Pittsburgh Pirate rookie southpaw Jim Shellenback, 22, from Riverside, Calif., is a nephew of Frank Shellenback, former spitball pitcher and ex-major league coach.

Ebenhack Posts 2 Wins at WCH

Emmett Ebenhack, driving Tattler for McKinley Kirk, won the third and seventh heats at the Fayette County Horsemen's Assn. annual mainee.

Ebenhack, a Wayne Twp. farmer and harness horse trainer and driver, bought the Tattler under the wire first in 2:17-4-5 in the iniial test. The second time out, the 3-year-old son of Adios Butler paced the mile in 2:11 3-5.

In other action at the Fayette County Fairgrounds oval, Windy Nimi won the first race in 2:26; Harry's Frostie Aire the second in 2:10 4-5; Countess Stone the fourth in 2:19 3-5; Billy Ambrose the fifth in 2:10 for the best time of the day; Hidaway Puddin the sixth in 2:18 and Golden Trail the eighth in 2:11.

Rain Postpones Regional Finals For Unioto '9'

Unioto High School's regional baseball game with Lucasville Valley was rained out Saturday after one inning and has been rescheduled at 3:30 p. m. today.

Unioto, a member of the Scioto Valley Conference, was beaten by Lucasville Valley one year ago in the first game of the regional tournament.

The Shermans defeated Liberty Union, 5-4, at Chillicothe to earn a shot at the regional finals.

Casey Hayes says the best horses he ever trained were Hill Prince, First Landing and Sir Gaylord.

HANING'S INC.
158 W. Main St.
Phone GR 4-4651
JANITROL
GAS and OIL FURNACES
- Repair Service
- Water Heaters
- Disposals
- Pump Repairs
- Water Pumps
- Roofing
- Sheet Metal
- Plumbing

I said, "Show me a filter cigarette that really delivers taste and I'll eat my hat!"

NICKLAUS GOLF BALLS
Jack Nicklaus Autograph Model
3 FOR $1.33
Limit 3 per customer at this price.
Additional balls $1.00 each
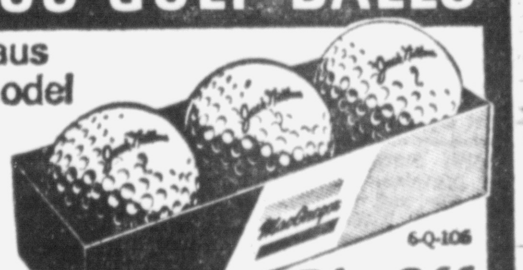
Big Off the tee
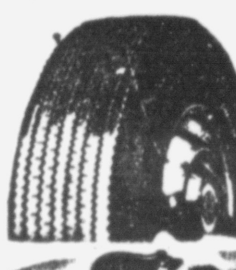
Open Daily
8 A.M. to 6 P.M.
Except Friday
Open 8 A.M. to 9 P.M.
Firestone STORES
116 W. Main — GR 4-4938

CHARTER MEMBERS
...consumer, owner, too

It was right after the first of the year in 1939 that South Central first brought electric power to the general store operated by Arthur and Gladys Winfough at Five Points. They were among the first in their area to be connected to the fledgling cooperative's lines — and they're still there, still consumers, still owners of the company.

Arthur Winfough's father, George, was operating the same store back in the 1890's. Arthur and Gladys have been operating it for 32 years. And one of the first things they did when South Central came along, was to buy an electrically refrigerated meat case and ice cream cabinet for the store.

The Winfoughs had only one meter back in those days — now there are five in Arthur Winfough's name.

"We take electricity for granted," he says, "but we couldn't hardly get along without it."

Charter members, the Winfoughs, and thanks to South Central Power — they don't have to get along without electricity. Dependable power, brought to them by the company they own.

Lancaster 653-4422 • Canal Winchester 837-4351 • Circleville 474-4918
YOUR LOCALLY-OWNED ELECTRIC COMPANY
SOUTH CENTRAL POWER COMPANY

AHOY MATE LET'S MAKE A DATE . . .

"Meet me at RISCH DRUG" for the best cup of coffee in the Circleville area. But goodness doesn't stop at the coffee pot — RISCH DRUG has delicious ice cream dishes, plus malts and milk shakes.

FAMOUS NAME CANDIES, TOO, for those special occasions when a gift is a must.

Tell Your Friends – Meet Me at . . .

RISCH DRUG
1274 N. Court St.
Phone GR 4-6611
Free Delivery

Classifieds

Phone GR 4-3131

Per word for 1 insertion 6c
(Minimum charge $1.00)
Per word for 3 insertions ... 12c
(Minimum 10 words)
Per words for 6 insertions 18c
(Minimum 10 words)
Per word 24 insertions (4 weeks) 50c
(Minimum 10 words)

ABOVE RATES BASED ON CONSECUTIVE DAYS

Classified word Ads will be accepted until 4 p. m. previous day for publication the following day. The publisher reserves the right to edit or reject any classified advertising copy.

Error in Advertising

should be reported immediately. The Circleville Herald will not be responsible for more than one incorrect insertion.

4. Business Service

WATER Softeners, salt. Steele Produce Company.

GARDEN plowed, GR 4-7164.

PLASTER patching, George R. Meyers. Telephone GR 4-5477. Call evenings.

WELL DRILLING — Joe Christy— Amanda WO 9-3132 — 8 miles east on U. S. 22.

TREE trimming, removing, spraying and roof repair, Lincoln Isaac Phone GR 4-7272.

BICKERS Bike Shop. Parts and repair. Rebuilt bikes. 226 Long St., Ashville.

WAREHOUSE space available with loading and unloading service. Call GR 4-2197.

IKES Septic tank and sewer cleaning service. Phone GR 4-4566 or GR 4-6336.

SEPTIC tank and sewer cleaning. Service anywhere, anytime. Lincoln Isaac, Phone GR 4-7272.

KELLER'S T.V. Sales and Service. Service in the Circleville, Stoutsville, Tarlton area. GR 4-4649.

TERMITES — guaranteed control. Contact your reliable Kochheiser Hardware.

BUSINESS printing and necessities. Calendars, advertising specialities, book matches, GR 4-3789.

FOR the best in trash and rubbish hauling, Residential and Commercial — Call Larry's Refuse Haulers GR 4-6174.

LAWN mowers — hand and power mowers, machine ground. Called for and delivered. GR 4-6182, Harry B. Timmons.

IKE'S

Septic Tank and Sewer Cleaning Service. All Work Guaranteed To be sure, call . . .

GR 4-4566

Auto Insurance

If your rates have gone up you may save important dollars by calling

M. B. Griest

159 E. MAIN Phone GR 4-6284
NATIONWIDE INSURANCE CO.
Home Office Columbus, Ohio

HANING'S INC.

Plumbing — Heating
Roofing — Sheet Metal
Pumps and Repair
158 W. Main St.
Call Dale Conkle
Phone GR 4-4651

R. E. Featheringham
Auctioneer — Realtor
Auction Service — Will buy or sell on commission.
Ashville, Ohio — YU 3-3051

For Any Dimension Needs Call
Cellar Lumber
766 S. Pickaway
GR 4-6943

24-MINUTE DRY CLEANING

We'll dryclean a big 8-lb. load for you in our Frigidaire Dry Cleaner for only — $2.00
RADCLIFFE CLEANERS
215 E. Main St.

5. Instructions

U.S. Civil Service Tests!

Men-women 18 and over. Secure jobs. High starting pay. Short hours. Advancement. Preparatory training as long as required. Thousands of jobs open. Experience usually unnecessary. FREE booklet on jobs, salaries, requirements. Write TODAY giving name, address and phone. Lincoln Service, Box 343-A, Circleville Herald.

6. Male Help Wanted

MAN wanted, general farm work. Run machinery and own transportation. Call GR 4-3556.

WANTED a parts man experienced in farm equipment. Preferably with completed military service. Write Box 352-A c-o The Herald.

VIETNAM. Military Base construction. Long Job. High pay. "Job News" 35c and stamped envelope. AKCO, Box 463, Kirkland, Washington.

7. Female Help Wanted

BABYSITTER wanted in my home. 6 a. m. - 2:30 p. m., 474-7365.

7. Female Help Wanted

CLEANING woman wanted, Kearns Nursing Homes. GR 4-3655.

NURSES aid or licensed practical nurses for night duty. Kearns Nursing Home, GR 4-3655.

BABY sitter 8 a. m. to 5 p. m., 3 children. Apply 222 Brinks Drive, after 5.

LICENSED practical nurses and registered nurses, full or part time. GR 4-3655, Kearns Nursing Home.

LPN or nurses aid for 3 to 11 shift. Interview between 10 and 3. Apply in person, Figgett - Smith Nursing Home.

9. Situations Wanted

RIDE TO Columbus from Circleville for 2 or 3 girls. Working hours 8 to 4:45. Vicinity of Gay & Front. Call Collect Laurelville DE 2-2941.

10. Automobiles for Sale

FOR SALE 1958 Pontiac hardtop, GR 4-3260 between 9 a. m. - 5 p.m.

1964 VW Karmann Ghia coupe. AM-FM radio. Clean, 474-3867.

LARGE van truck, Ford, dual wheels, nice for camper. Priced right. Phone

1965 PLYMOUTH Barricuda, $1795, will accept older car on trade. 229 E. Logan.

CHECK
Our Large Selection of Used Cars
WES EDSTROM MOTORS
150 E. Main Street

We Are Open
Mon. — Wed. — Fri. Evenings
For Your Convenience
GR 4-2136
YATES MOTOR CO.

12. Trailers

FOR SALE: 1964 two bedroom trailer. GR 4-2588.

FOR RENT — 2 bedroom trailer with carport in Tarlton, GR 4-5064.

TRAILER spaces for rent, contact A&W Trailer Court GR 4-4217.

TRAILER spaces for rent on the ridge or in the valley. Weekend or permanent in Cabin Hollow. DE 2-2865.

FOR SALE — 50' x 10' Richardson, 2 bedroom Mobile home. Located in Circleville Mobile Home Park. Call GR 4-2834 after 5.

13. Apartments for Rent

FURNISHED 3 rooms, utilities, no chidren.

2 BEDROOM, upstairs, Circleville, North End, adults, Ashville, YU 3-4170.

LOVELY third floor apartment 120½ W. Main. Kitchen furnished. Adults only. 474-2727.

FURNISHED apartment, 3 rooms and bath. Utilities paid. Adults, GR 4-2868.

14. Houses for Rent

5 ROOMS and bath, 404 N. Scioto, adults, call GR 4-4479.

COUNTRY home. 10 miles Northeast of Circleville, 5 miles East of Ashville, YU 3-2361.

8 ROOM modern home, 2 miles out in Circleville School District. Gas furnace, shaded lawn. Call GR 4-2262 between 6 & 8 p. m. Shown by appointment.

15. Sleeping Rooms

MOTEL and room by the week 1014 N. Court. 474-3467.

ROOM FOR a working man by the week, 474-2285 or inquire at 711 N. Court St.

18. Houses for Sale

5 ROOMS and bath, 460 John St., 474-6246.

PROFESSIONAL painting pays! Interior and exterior decorating, Emmett Frazier, GR 4-2622.

OUT OF town owner will sell at sacrifice 2 houses on one lot (both rented) at 120 York St. Write G. E. Starkey, 2257 N. E. 25th St., Pompano Beach, Florida. Make offer.

MODERN. 2 bedroom home, bath, 6 car garage with parts room and office. 2 acres of land. Located at Whisler. Call Hallsville 655-2244.

BIGGEST and best buy in Northend. 2 yr. old 3 bedroom bi-level. Finished rec. room and basement and garage. $2200.00 will assume 5¼ per cent loan of $16,000, 1047 Mulberry Road. GR 4-7494.

BY OWNER, 3 bedroom bi-level, family room, basement with facilities for half bath; storm windows, door, blacktop drive, located near Nicholas Drive School, new high school; priced low for quick sale. Can be seen at 214 Brinks Drive or call GR 4-4713.

Only $5000 will buy this four room home with new bath; aluminum siding and garage. Call Jim Ford, GR 4-4581.

E. R. BENNETT, REALTOR
127½ E. Main St.
GR 4-2197

19. Farms for Sale

LIST your farms with George C. Barnes, Realtor.

20. Lots for Sale

TWO vacant lots on Nicholas and Moats Dr. Also building that is used for church services will be for sale. Can be made into 2 or 3 apts. For further information call GR 4-6151.

3 Acres
Good Location
Priced to Sell

Lots for Sale
Now is the time to purchase the site for your future home.

EVANS REALTY
JOHN A. EVANS, Realtor
110 W. Main St. — GR 4-4266
Residence GR 4-2757

20. Lots for Sale

For Sale

5 beautiful suburban building lots, water available. Can be purchased separately. Construction loans available.

Inquire CHESTER BLUE,
474-4600
After 5:30 Call 474-5265

21. Real Estate Trade

CURTIS W. HIX
R. E. Broker and Aucticneer
— Salesmen —
Don Forquer .... YU 3-5621
W. E. Clark .... GR 4-4200
Pete Hix .... GR 4-5190
Office 228½ N. Court St.
Circleville, O. — GR 4-5190

HOMES
See our selection of new and used homes for sale. And call us to sell your present home.
We know our way around Circleville
ADKINS REALTY CO.
GR 4-2061 • GR 4-5504

W. D. HEISKELL & SON
Realtors
City and Farm Sales and Financing
129½ W. Main — Circleville
GR 4-6137
Residence — GR 4-7144
Williamsport — YU 6-2751

Hatfield Realty
103 E. MAIN ST.
Phone Office — GR 4-6294 or GR 4-6562
Residence — GR 4-5719
Larry and Ruth McFadden GR 4-3995
Dwight L. Grubb — GR 4-4941
Marjorie Spalding, Saleslady GR 4-5204

New 3 bedroom, full basement, wall to wall carpet in dining room and living room, 2 full baths. You can work out part of your down payment on this house. Priced in the lower 20's.

Approximately $750.00 Down Payment: 3 bedrooms, living room, wall to wall carpet, carport with storage shed. Located on Sunshine.

2 bedrooms, living room, dining room combination with wall to wall carpet. Full basement. 1 car garage. Located on Dunmore.

42 Acres, 2 houses and stocked pond.

Merle Swank Realty
120 South Court Street
GR 4-4578 — 3466

USE THE CLASSIFIEDS

21. Real Estate - Trade

Circleville Realty
All Types of Real Estate Insurance
Office Phone — GR 4-3795
Residence — GR 4-5722
Farms—City Property—Loans
152 W. Main St.

24. Misc. for Sale

6 COWS, pure bred milking short horns. 1 bred heifer, 1 bull. 1 double unit De-Laval milker. Fred Hulse, Route 2, Circleville, Ohio, GR 4-4251.

RUGS SOILED? VISIT OUR Bissell RENT & SAVE RUG CLEANING CENTER

Bissell Triple Action Rug Shampooer 50¢ a day
General Electric Rug Shampooer $1.00 a day

KOCHHEISER HARDWARE
113 W. Main St. — GR 4-5338

L. P. GAS
Cylinder and Bulk
Now is the time to change over to the modern fuel. Ask about our special Spring rates.

2-Way Radio gives us the fastest service anywhere.

LITTER'S
Corner of Corwin and Pickaway

HOMELITE
Chain Saw
Sales and Service
Chain Sharpening

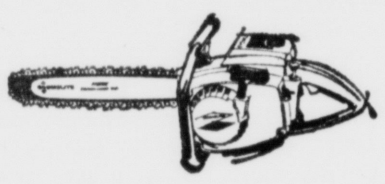

Contractors & Industrial Supply Co.
Corner Rt. 22 & 56 West
Circleville, Ohio
GR 4-5354
BOB JOHNSON, Owner

24. Misc. for Sale

ROYAL typewriter, standard size, just cleaned, $30. Call GR 4-7196.

20 INCH boys' bicycle, training wheels. Call GR 4-2027.

USED stove and refrigerator. Good condition. Call 474-6820 before 3 p. m.

17' FIBERGLAS boat, convertible top, 50 HP Evinrude, tilt trailer. GR 4-2969 after 6.

ELECTROLUX paper bag model sweeper. Will sell for only $22.-60, call GR 4-7349.

MODEL 77 Stevenson shot gun, 16 guage pump. Ladies shoe skates size 8, GR 4-6265.

"NEVER used anything like it" say users of Blue Lustre for cleaning carpet. Rent electric shampooer, $1. G. C. Murphy.

STEREO — Stereo console, wood cabinet, dual channel separation, 4 speed turntable. Balance due, $68.00. Call GR 4-7246.

FOR "A job well done feeling" clean carpets with Blue Lustre. Rent electric shampooer, $1. Bingman Drugs.

GOOD used Frigidaire window air conditioners; 1 — ton unit, $100; 3-4 ton unit, $65. Hanings, Inc., 156 W. Main Street.

SELLING large redworms, dugworms, 75c hundred, $2.50 quart, crawlers, $1.50 hundred, 332 Huston Street.

STEREO — this 1966 model solid state stereo has automatic 4 speed changer. Nice walnut finish console. Take over payment of $6.00 monthly or pay off balance of only $77.20. Call GR 4-7349.

STEREO console. Contemporary lowboy, full wood console. Has AM-FM radio, external speaker jacks, positive touch tuning, 4 speed full range deluxe floating turntable, 1965 model. Balance to pay $151.60 or payments of $8.00 per mo. Call GR 4-7246.

STEREO - RADIO combination repossessed 1966 console model has AM-FM radio and automatic 4 speed changer. Pay only $151.60 or payments of $8.00 per month. Call GR 4-7349.

Why take a chance on other brands, when you can buy a genuine Fedders or Norge Air Conditioner for the same price and get service, too? DOUGHERTY'S, 147 W. Main St., Phone 474-2697.

1 Used Refrigerator, 13.6 cu. ft. Two door, very nice. $2.00 per week.

B. F. Goodrich
115 Watt Street

Samsonite Luggage
$14.95 and up
Mason Furniture
121-125 North Court
Phone GR 4-3296

Porch and Patio Enclosures — Screen or Glass — all types. Pre-season discount prices.
GOEGLEIN-THOMAS SUPPLY CO.
323 E. Main Street
Phone GR 4-5044 or GR 4-6901

Budget Early American 3 Rooms At A Big Savings At Seymour's

Early American Sofa and Chair in Colonial Brown, 3 tables plastic topped, advertised in Life, 2 gorgeous Early American lamps, dinette with 4 chairs, Early American double dresser, mirror, chest, all plastic topped, panel bed with comfortable mattress and box spring. Group price is $399, about $3.50 week payments.
SEYMOUR'S, 120 W. Main St.
Circleville, Ohio

Wheelhorse . . .
Sales & Service

6-10 H.P. Terms!
MAC'S
113 E. Main St.

Admiral Duplex
Refrigerator
19 Cu. Ft.
only
$399.50 W.T.
Dougherty's
147 W. Main — GR 4-2697

USED FURNITURE
Always a large selection of good used furniture.
Buy where your money goes further.
FORD'S
New and Used Furniture
155 W. Main

29. Gar.-Produce-Seeds

Trees — Plants — Shrubs
Strawberry, Red - Black Raspberry, Blackberry, Blueberry, Gooseberry, Currants, Grape Vines, Asparagus, Rhubarb.
DAVID ZAAYER
Canal Winchester
TE 7-7203

USE THE CLASSIFIEDS

6. Male Help Wanted

EXPERIENCED FARM PERSONNEL

If you are looking for steady employment. A 40 hour week and have at least 2 years of general farming experience. Come in and apply for a position at the —

Orient State Institute
Applications Are Being Received
Monday — Friday 8 A.M. - 4:30 P.M.

QUALIFIED MEN

Pittsburgh Plate Glass Company in Circleville, Ohio has openings for qualified maintenance men. High School education required. Experience is necessary in at least three of the below listed areas:

WELDING — PIPE FITTING
MILLWRIGHT — ELECTRICAL
BOILER OPERATION — MECHANICAL

Applications are available from 8 a. m. — 4:30 p. m. Monday through Friday.

AN EQUAL OPPORTUNITY EMPLOYER

7. Female Help Wanted

CLERK TYPIST
Lincoln Molded Plastics Inc.

High school graduate
Must have experience, and typing
Apply at main office
Equal opportunity employer

7A. Help Wanted Gen.

REGISTERED NURSES
GRADUATE NURSES
GRADUATE PRACTICAL NURSES
NURSE AIDS
ORDERLIES

For vacation relief, full or part time work. All of the above hospital personnel are urgently needed to supplement present staff, or full time. Will any available qualified person please help your sister nurse to get a well deserved vacation, by giving us a helping hand. Please call or see . . .

C. B. BEARD, Administrator
or
MISS ELLEN LEIST, R.N.,
Director of Nursing Service
BERGER HOSPITAL

21. Real Estate - Trade

Cabin, well, electricity, 9 acres more or less, Hocking hills.

106 Northridge Road. Modern 3 bedroom house, basement, garage.

885 Atwater Ave. 3 bedroom, story and half, basement, garage.

205 Meadow Drive, 3 bedrooms, family room, 2 baths, 2 fireplaces, modern kitchen, carpeted living room and dining area, full basement in which laundry area is separate, house and 2 car garage, gas fired hot water heated, lot 100x180. Might trade.

About 2½ miles out, 2 bedroom one floor plan.

New 2 bedroom one floor plan, only $5000.

Sandwich Shop doing good volume. Good reason for selling.

We need and solicit your listings.

Nothing too large or too small.

George C. Barnes, Realtor
GR 4-5275

22. Bus. Opportunities

Own Part of What You Build

Expanding corporation seeking man who wants to grow with us. Business ownership offered. No investment required. Should be between 22 and 45 years of age. Sales or accounting background preferred. Send resume to Box 353-A, % THE HERALD.

24. Misc. for Sale

BIG JOB OPPORTUNITIES
FOR MEN AND WOMEN
BUSINESS, INDUSTRY, GOVERNMENT
NEEDS YOU!

TRAINEES NEEDED

Automation is looking for qualified people. A new career for men and women who want to get ahead and don't mind spending a short time training. No need to leave present job while learning. Get full information including salary potential in the field of Automation.

IBM BURROUGHS • NCR MACHINE TRAINING

METROPOLITAN TRAINING
Box 347-A, % The Herald

Daily Television Schedule

Monday

(C) Denotes Color Telecast

4:30— (4) Leave It to Beaver
(6) Mike Douglas
(10) Movie — "A Family Affair" — 1937
5:00— (4) People in Conflict
(6) Rocky and His Friends
5:30— (4) Wells Fargo
(6) Soupy Sales
5:55—(10) Traffic Court
6:00— (4) News, Weather, Sports
6:15— (6) News
6:25—(10) Weather
6:30— (4) **Huntley-Brinkley News — C**
(6) **Laramie — C**
(10) News
7:00— (4) **Across the Seven Seas — C**
(10) News
7:30— (4) **Hullabaloo — C**
(6) 12 O'clock High
(10) To Tell the Truth
8:00— (4) **John Forsythe — C**
(10) Public Service
8:30— (4) **Dr. Kildare — C**
(6) **Ripcord — C**
(10) **Lucille Ball Show — C**
9:00— (4) **Andy Williams — C**
(6) Shenandoah
(10) **Andy Griffith — C**
9:30—(10) Movie — "Ten North Frederick" — 1958
(6) Peyton Place
10:00— (4) **Run For Your Life —C**
(6) **In Search of Man — C**
11:00— (4) News, Weather, **Sports**
(6) News, Weather, Sports
11:30— (4) **Johnny Carson —C**
(6) Merv Griffen
12:00—(10) Movie — "Song of Songs" — 1933
(6) News, Weather Sports

Tuesday

(C) Denotes Color Telecast

4:30— (4) Leave It to Beaver
(6) Mike Douglas
(10) Movie — "Renegade Satellite" — 1954
5:00— (6) **Woody Woodpecker —C**
(4) **People in Conflict**
5:30— (4) Wells Fargo
(6) Soupy Sales
5:55—(10) The Munsters
6:00— (4) News, Weather, Sports
(6) News
6:15— (6) News
6:25—(10) Weather
6:30— (4) **News — C**
(6) Cheyenne
(10) News
7:00— (4) **True Adventure —C**
(10) News
7:30— (4) **My Mother, the Car — C**

(6) Combat
(10) **Daktari — C**
8:00— (4) **Please Don't Eat the Daisies — C**
8:30— (4) **Dr. Kildare — C**
(6) **McHale's Navy**
(10) **Red Skelton — C**
9:00— (4) Movie — **"Escape to Burma" — 1955 —C**
(6) F-Troop
9:30—(10) **Petticoat Junction — C**
(6) Peyton Place
10:00—(10) **Driver's Test —C**
(6) Fugitive
11:00— (6) News, Weather Sports
(10) News, Weather, Sports
11:20—(10) Movie — TBA
11:25— (6) Merv Griffin
11:30— (4) **Johnny Carson — C**

IN THE PROBATE COURT, PICKAWAY COUNTY, OHIO
No. 22108
NOTICE

Helen R. Counts, Administratrix of the Estate of Fred Owens, deceased.
Plaintiff
-vs-
Florence Owens Dowden, et al.,
Defendants.

Bess Owens Denneau, who resides in Bay Field, Wisconsin (Box 164), otherwise whose place of residence is unknown, and the unknown heirs, devisees, legatees, executors and administrators, of Fred Owens and William Owens, deceased, will take notice that Helen R. Counts, Administratrix of the estate of Fred Owens, deceased, on the 21st day of April, 1966, filed her petition in the Probate Court within and for the County of Pickaway, and State of Ohio, alleging that the personal estate of Fred Owens, deceased, is not sufficient to pay his debts and the charges of administering his estate; that he died seized in fee simple of the following described real estate, situated in said county, to wit:

Situated in the Township of Wayne, County of Pickaway, and State of Ohio, and bounded and described as follows:

BEGINNING at an iron pin in the Judas Road and corner to One-half (½) acre owned by Ruth Vinson; Thence with said road, North 46 degrees East 9.84 chains to an iron stake in said road and corner to lands of Harry McGhee; Thence South 41½ degrees East 10.84 chains to a stone in the North line of right - of - way of the Pennsylvania Railroad; Thence with their land South 84½ degrees West 13.10 chains to a post corner to lands of Ruth Vinson; Thence North 25 3-4 degrees West 2.75 chains to the beginning, containing Seven (7) acres of land, more or less, and being part of Original Survey No. 10147.

(For reference to prior conveyance, see Deed dated June 25, 1945, from Edward B. Dowden and Mary F. Dowden, his wife, to William Owens and Fred Owens, recorded in Volume 133, Page 75 of the Deed Records of Pickaway County, Ohio.)

The prayer of said petition is for the sale of said premises in accordance with 2127.08 of the Revised Code of Ohio for the payment of debts and charges aforesaid.

The persons above mentioned will further take notice that they have been made parties defendant to said petition and that they are required to answer the same on or before the 18th day of June A.D. 1966.

Helen R. Counts, Administratrix as aforesaid
CRIST, DAVIS & WELDON
Attorneys at Law
April 25, May 2, 9, 16, 23, 30.

IN THE COURT OF COMMON PLEAS OF PICKAWAY COUNTY, OHIO.
No. 24492
DIVORCE NOTICE

EDITH IRENE WATKINS,
Plaintiff,
-vs-
WILLIAM THOMAS WATKINS,
Defendant.

William Thomas Watkins, whose last known place of residence was 227½ N. Scioto St., Circleville, Ohio otherwise whose place of residence is unknown, will take notice that on April 26, 1966, the undersigned filed her petition against him in the Court of Common Pleas of Pickaway County, Ohio, praying for a divorce, custody of children and relief on the grounds of Gross Neglect of Duty. Said cause will be for hearing on or after the 30th day of June, 1966.

Edith Irene Watkins
Plaintiff
By Roger E. Bennington,
her attorney
May 2, 9, 16, 23, 30, June 6.

27. Pets

FIVE YEAR old Palomino mare for sale, Call GR 4-3851.

FOR SALE, Pugs, Dachshund, Poodles, Australian Terriers. (Puppies), Laurelville Kennels, Laurelville, Route 2, 332-3934.

30. Livestock

STUD service — registered Appoloosa Oaksdale Buckshot. No. T 34 - 190. Amanda, Ohio WO 9-4134. Call from 11 a. m. - 12:30 p. m.

31. Poultry and Eggs

BABY Chicks and started, ready to lay pullets. Order now for immediate or future delivery. Cromans Farms Hatchery, Route 4, Circleville, Ohio. Phone 474-4800.

24. Misc. for Sale

EXECUTOR'S SALE
164 Acre Farm
By Public Auction
Friday, May 27, 1966
2:30 P.M.

ON THE PREMISES

Located 6 miles East of Circleville, Ohio. Take Route 22 to East Ringgold-Southern Road No. 42, turn North 1½ miles to the Walter D. Leist farm.

Improved with a 2 story modern brick residence, 3 rooms up, 3 rooms down, partially carpeted, full basement with bath and oil furnace, 220 electric and electric hot water tank. Water under pressure with abundant water supply, slate and metal roof, aluminum awnings, 60 ft. x 65 ft. frame barn, metal roof, water piped to barn, corn cribs for 2000 bu. of corn, poultry house, 3 car cement block garage and workshop, other outbuildings. Road frontage on 2 roads and adjacent to the new Hargus lake. Farm has a 1 acre stocked lake and creek. Approximately 125 acres tillable, balance in bluegrass pasture. This farm lends itself well for livestock and grain and is ideally located for recreational or developing. ½ of all crops to go with farm, new purchaser must pay for ½ of seed and fertilizer. Must be seen to really appreciate, being situated in Washington township, Pickaway County, Ohio, one of the better farming localities and fast growing communities. This farm is only appraised for $49,278.00 and must be sold for not less than 2/3 of the appraised value. 10% cash or certified check day of sale, balance within 30 days upon delivery of Executor's deed. Possession of house at deed with Fall seeding privileges. Immediately following sale of Real Estate, will sell 8 shares of Pickaway County Grain Co-operative stock from same estate.

Marvin and Earl Leist
Co-Executors of the Estate of
Walter D. Leist, Deceased

CARL LEIST, Attorney
Circleville, Ohio

MARTIN & MARTIN AUCTIONEERS
Real Estate Broker
1027 Brown Street — Dayton, Ohio
Phone 223-3661

Classifieds

Phone GR 4-3131

Per word for 1 insertion 6c
(Minimum charge $1.00)
Per word for 3 insertions ... 12c
(Minimum 10 words)
Per words for 6 insertions 18c
(Minimum 10 words)
Per word 24 insertions (4 weeks) 50c
(Minimum 10 words)

ABOVE RATES BASED ON CONSECUTIVE DAYS

Classified word Ads will be accepted until 4 p. m. previous day for publication the following day. The publisher reserves the right to edit or reject any classified advertising copy.

Error in Advertising

should be reported immediately. The Circleville Herald will not be responsible for more than one incorrect insertion.

4. Business Service

WATER Softeners, salt. Steele Produce Company.

GARDEN plowed, GR 4-7164.

PLASTER patching, George R. Meyers. Telephone GR 4-3477. Call evenings.

WELL DRILLING — Joe Christy— Amanda WO 9-3132 — 8 miles east on U. S. 22.

TREE trimming, removing, spraying and roof repair, Lincoln Isaac Phone GR 4-7272.

BICKERS Bike Shop. Parts and repair. Rebuilt bikes. 226 Long St., Ashville.

WAREHOUSE space available with loading and unloading service. Call GR 4-2197.

IKES Septic tank and sewer cleaning service. Phone GR 4-4566 or GR 4-6336.

SEPTIC tank and sewer cleaning. Service anywhere, anytime, Lincoln Isaac, Phone GR 4-7272.

KELLER'S T.V. Sales and Service. Service in the Circleville, Stoutsville, Tarlton area GR 4-4649

TERMITES — guaranteed control. Contact your reliable Kochheiser Hardware.

BUSINESS printing and necessities. Calendars, advertising specialities, book matches, GR 4-3789.

FOR the best in trash and rubbish hauling. Residential and Commercial — Call Larry's Refuse Haulers GR 4-6174.

LAWN mowers — hand and power mowers, machine ground. Called for and delivered. GR 4-6182, Harry B. Timmons.

IKE'S

Septic Tank and Sewer Cleaning Service. All Work Guaranteed To be sure, call . . .

GR 4-4566

Auto Insurance

If your rates have gone up you may save important dollars by calling

M. B. Griest

159 E. MAIN Phone GR 4-6284
NATIONWIDE INSURANCE CO
Home Office Columbus, Ohio

HANING'S INC.

Plumbing — Heating
Roofing — Sheet Metal
Pumps and Repair
158 W. Main St.
Call Dale Conkle
Phone GR 4-4651

R. E. Featheringham
Auctioneer — Realtor
Auction Service — Will buy or sell on commission.
Ashville, Ohio — YU 3-3051

For Any
Dimension Needs
Call
Cellar Lumber
766 S. Pickaway
GR 4-6943

24-MINUTE DRY CLEANING

We'll dryclean a big 8-lb. load for you in our Frigidaire Dry Cleaner for only — $2.00

RADCLIFFE CLEANERS
215 E. Main St.

5. Instructions

U.S. Civil Service Tests!

Men-women 18 and over. Secure jobs. High starting pay. Short hours. Advancement. Preparatory training as long as required. Thousands of jobs open. Experience usually unnecessary. FREE booklet on jobs, salaries, requirements. Write TODAY giving name, address and phone. Lincoln Service, Box 343-A, Circleville Herald.

6. Male Help Wanted

MAN wanted, general farm work. Run machinery and own transportation. Call GR 4-3556.

WANTED a parts man experienced in farm equipment. Preferably with completed military service. Write Box 352-A c-o The Herald.

VIETNAM. Military Base construction. Long Job. High pay. "Job News" 35c and stamped envelope. AKCO, Box 463, Kirkland, Washington.

7. Female Help Wanted

BABYSITTER wanted in my home. 6 a. m. - 2:30 p. m., 474-7365.

7. Female Help Wanted

CLEANING woman wanted, Kearns Nursing Homes. GR 4-3655.

NURSES aid or licensed practical nurses for night duty. Kearns Nursing Home, GR 4-3655.

BABY sitter 8 a. m. to 5 p. m., 3 children. Apply 222 Brinks Drive, after 5.

LICENSED practical nurses and registered nurses, full or part time. GR 4-3655, Kearns Nursing Home.

LPN or nurses aid for 3 to 11 shift. Interview between 10 and 3. Apply in person, Figgett - Smith Nursing Home.

9. Situations Wanted

RIDE TO Columbus from Circleville for 2 or 3 girls. Working hours 8 to 4:45. Vicinity of Gay & Front. Call Collect Laurelville DE 2-2941.

10. Automobiles for Sale

FOR SALE 1958 Pontiac hardtop, GR 4-3260 between 9 a. m. - 5 p.m.

1964 VW Karmann Ghia coupe. AM-FM radio. Clean, 474-3867.

LARGE van truck, Ford, dual wheels, nice for camper. Priced right. Phone

1965 PLYMOUTH Barricuda, $1795, will accept older car on trade. 229 E. Logan.

CHECK
Our Large Selection of Used Cars
WES EDSTROM MOTORS
150 E. Main Street

We Are Open
Mon. — Wed. — Fri.
Evenings
For Your Convenience
GR 4-2136
YATES MOTOR CO.

12. Trailers

FOR SALE: 1964 two bedroom trailer. GR 4-2588.

FOR RENT — 2 bedroom trailer with carport in Tarlton, GR 4-5064

TRAILER spaces for rent, contact A&W Trailer Court GR 4-4217.

TRAILER spaces for rent on the ridge or in the valley. Weekend or permanent in Cabin Hollow. DE 2-2865.

FOR SALE — 50' x 10' Richardson, 2 bedroom Mobile home. Located in Circleville Mobile Home Park. Call GR 4-2834 after 5.

13. Apartments for Rent

FURNISHED 3 rooms, utilities, no chidren.

2 BEDROOM, upstairs, Circleville, North End, adults, Ashville, YU 3-4170.

LOVELY third floor apartment 120½ W. Main. Kitchen furnished. Adults only. 474-2727.

FURNISHED apartment, 3 rooms and bath. Utilities paid. Adults, GR 4-2868.

14. Houses for Rent

5 ROOMS and bath, 404 N. Scioto, adults, call GR 4-4479.

COUNTRY home. 10 miles Northeast of Circleville, 5 miles East of Ashville, YU 3-2361.

8 ROOM modern home, 2 miles out in Circleville School District. Gas furnace, shaded lawn. Call GR 4-2262 between 6 & 8 p. m. Shown by appointment.

15. Sleeping Rooms

MOTEL and room by the week 1014 N. Court. 474-3467.

ROOM FOR a working man by the week. 474-2285 or inquire at 711 N. Court St.

18. Houses for Sale

5 ROOMS and bath, 460 John St., 474-6246.

PROFESSIONAL painting pays! Interior and exterior decorating, Emmett Frazier, GR 4-2622.

OUT OF town owner will sell at sacrifice 2 houses on one lot (both rented) at 120 York St. Write G. E. Starkey, 2257 N. E. 25th St., Pompano Beach, Florida. Make offer.

MODERN 2 bedroom home, bath, 6 car garage with parts room and office. 2 acres of land. Located at Whisler. Call Hallsville 655-2244.

BIGGEST and best buy in North-end. 2 yr. old 3 bedroom bi-level. Finished rec. room and basement and garage. $2200.00 will assume 5¼ per cent loan of $16,000, 1047 Mulberry Road. GR 4-7494.

BY OWNER, 3 bedroom bi-level, family room, basement with facilities for half bath; storm windows, door, blacktop drive, located near Nicholas Drive School, new high school; priced low for quick sale. Can be seen at 214 Brinks Drive or call GR 4-4713.

Only $5000 will buy this four room home with new bath; aluminum siding and garage. Call Jim Ford, GR 4-4581.

E. R. BENNETT, REALTOR
127½ E. Main St.
GR 4-2197

19. Farms for Sale

LIST your farms with George C. Barnes, Realtor.

20. Lots for Sale

TWO vacant lots on Nicholas and Moats Dr. Also building that is used for church services will be for sale. Can be made into 2 or 3 apts. For further information call GR 4-6151.

3 Acres
Good Location
Priced to Sell

Lots for Sale
Now is the time to purchase the site for your future home.

EVANS REALTY

JOHN A. EVANS, Realtor
110 W. Main St. — GR 4-4266
Residence GR 4-2757

6. Male Help Wanted

EXPERIENCED FARM PERSONNEL

If you are looking for steady employment. A 40 hour week and have at least 2 years of general farming experience. Come in and apply for a position at the —

Orient State Institute
Applications Are Being Received
Monday — Friday 8 A.M. - 4:30 P.M.

QUALIFIED MEN

Pittsburgh Plate Glass Company in Circleville, Ohio has openings for qualified maintenance men. High School education required. Experience is necessary in at least three of the below listed areas:

WELDING — PIPE FITTING

MILLWRIGHT — ELECTRICAL

BOILER OPERATION — MECHANICAL

Applications are available from 8 a. m. — 4:30 p. m. Monday through Friday.

AN EQUAL OPPORTUNITY EMPLOYER

7. Female Help Wanted

CLERK TYPIST
Lincoln Molded Plastics Inc.

High school graduate
Must have experience, and typing
Apply at main office
Equal opportunity employer

7A. Help Wanted Gen.

REGISTERED NURSES
GRADUATE NURSES
GRADUATE PRACTICAL NURSES
NURSE AIDS
ORDERLIES

For vacation relief, full or part time work. All of the above hospital personnel are urgently needed to supplement present staff, or fill in for vacation time. Will any available qualified person please help your sister nurse to get a well deserved vacation, by giving us a helping hand. Please call or see . . .

C. B. BEARD, Administrator
or
MISS ELLEN LEIST, R.N.,
Director of Nursing Service
BERGER HOSPITAL

20. Lots for Sale

For Sale

5 beautiful suburban building lots, water available. Can be purchased separately. Construction loans available.

Inquire CHESTER BLUE,
474-4600
After 5:30 Call 474-5265

21. Real Estate Trade

CURTIS W. HIX
R. E. Broker and Auctioneer
— Salesmen —

Don Forquer .... YU 3-5621
W. E. Clark .... GR 4-4200
Pete Hix .... GR 4-5190
Office 228½ N. Court St.
Circleville, O. — GR 4-5190

HOMES
See our selection of new and used homes for sale. And call us to sell your present home.
We know our way around Circleville
ADKINS REALTY CO.
GR 4-2061 • GR 4-5504

W. D. HEISKELL & SON
Realtors
City and Farm Sales
and Financing
129½ W. Main — Circleville
GR 4-6137
Residence — GR 4-7144
Williamsport — YU 6-2751

Hatfield Realty
103 E. MAIN ST.
Phone Office — GR 4-6294
or GR 4-6562
Residence — GR 4-5719
Larry and Ruth McFadden
GR 4-3995
Dwight L. Grubb — GR 4-4941
Marjorie Spalding, Saleslady
GR 4-5204

New 3 bedroom, full basement, wall to wall carpet in dining room and living room. 2 full baths. You can work out part of your down payment on this house. Priced in the lower 20's.

Approximately $750.00 Down Payment: 3 bedrooms, living room, wall to wall carpet, carport with storage shed. Located on Sunshine.

2 bedrooms, living room, dining room combination with wall to wall carpet. Full basement. 1 car garage. Located on Dunmore.

42 Acres, 2 houses and stocked pond.

Merle Swank Realty
120 South Court Street
GR 4-4578 — 3466

USE THE CLASSIFIEDS

21. Real Estate - Trade

Cabin, well, electricity, 9 acres more or less, Hocking hills.

106 Northridge Road. Modern 3 bedroom house, basement, garage.

885 Atwater Ave. 3 bedroom, story and half, basement, garage.

205 Meadow Drive, 3 bedrooms, family room, 2 baths, 2 fireplaces, modern kitchen, carpeted living room and dining area, full basement in which laundry area is separate, house and 2 car garage, gas fired hot water heated, lot 100x180. Might trade.

About 2½ miles out, 2 bedroom one floor plan.

New 2 bedroom one floor plan, only $5000.

Sandwich Shop doing good volume. Good reason for selling.

We need and solicit your listings.

Nothing too large or too small.

George C. Barnes, Realtor
GR 4-5275

22. Bus. Opportunities

Own Part of What You Build

Expanding corporation seeking man who wants to grow with us. Business ownership offered. No investment required. Should be between 22 and 45 years of age. Sales or accounting background preferred. Send resume to Box 353-A, % THE HERALD.

24. Misc. for Sale

BIG JOB OPPORTUNITIES
FOR MEN AND WOMEN
BUSINESS, INDUSTRY, GOVERNMENT
NEEDS YOU!

Automation is looking for qualified people. A new career for men and women who want to get ahead and don't mind spending a short time training. No need to leave present job while learning. Get full information including salary potential in the field of Automation.

TRAINEES NEEDED

IBM BURROUGHS•NCR MACHINE TRAINING

METROPOLITAN TRAINING
Box 347-A, % The Herald

21. Real Estate - Trade

Circleville Realty
All Types of Real Estate
Insurance
Office Phone — GR 4-3795
Residence — GR 4-5722
Farms- City Property—Loans
152 W. Main St.

24. Misc. for Sale

6 COWS, pure bred milking short horns. 1 bred heifer, 1 bull, 1 double unit De-Laval milker. Fred Hulse, Route 2, Circleville, Ohio, GR 4-4251.

RUGS SOILED?
VISIT OUR
BISSELL RENT & SAVE RUG CLEANING CENTER

Bissell Triple Action Rug Shampooer 50¢ a day
General Electric Rug Shampooer $1.00 a day

KOCHHEISER HARDWARE
113 W. Main St. — GR 4-5338

L. P. GAS
Cylinder
and Bulk
Now is the time to change over to the modern fuel. Ask about our special Spring rates.

2-Way Radio gives us the fastest service anywhere.

LITTER'S
Corner of Corwin and Pickaway

HOMELITE
Chain Saw
Sales and Service
Chain Sharpening

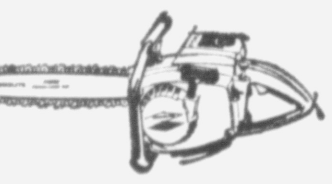

Contractors & Industrial Supply Co.
Corner Rt. 22 & 56 West
Circleville, Ohio
GR 4-5354
BOB JOHNSON, Owner

24. Misc. for Sale

ROYAL typewriter, standard size, just cleaned, $30. Call GR 4-7196.

20 INCH boys' bicycle, training wheels. Call GR 4-2027.

USED stove and refrigerator. Good condition. Call 474-6820 before 3 p. m.

17' FIBERGLAS boat, convertible top, 50 HP Evinrude, tilt trailer. GR 4-2969 after 6.

ELECTROLUX paper bag model sweeper. Will sell for only $22.-60, call GR 4-7349.

MODEL 77 Stevenson shot gun, 16 guage pump. Ladies shoe skates size 8. GR 4-6265.

"NEVER used anything like it" say users of Blue Lustre for cleaning carpet. Rent electric shampooer, $1. G. C. Murphy.

STEREO — Stereo console, wood cabinet, dual channel separation, 4 speed turntable. Balance due, $68.00. Call GR 4-7246.

FOR "A job well done feeling" clean carpets with Blue Lustre. Rent electric shampooer, $1. Bingman Drugs.

GOOD used Frigidaire window air conditioners; 1 — ton unit, $100; 3-4 ton unit, $65. Hanings, Inc., 156 W. Main Street.

SELLING large redworms, dugworms, 75c hundred, $2.50 quart, crawlers, $1.50 hundred, 332 Huston Street.

STEREO — this 1966 model solid state stereo has automatic 4 speed changer. Nice walnut finish console. Take over payment of $6.00 monthly or pay off balance of only $77.20. Call GR 4-7349.

STEREO console. Contemporary lowboy, full wood console. Has AM-FM radio, external speaker jacks, positive touch tuning, 4 speed full range deluxe floating turntable, 1965 model. Balance to pay $151.60 or payments of $8.00 per mo. Call GR 4-7246.

STEREO - RADIO combination repossessed 1966 console model has AM-FM radio and automatic 4 speed changer. Pay only $151.60 or payments of $8.00 per month. Call GR 4-7349.

Why take a chance on other brands, when you can buy a genuine Fedders or Norge Air Conditioner for the same price and get service, too? DOUGHERTY'S, 147 W. Main St., Phone 474-2697.

1 Used Refrigerator, 13.6 cu. ft. Two door, very nice. $2.00 per week.

B. F. Goodrich
115 Watt Street

Samsonite Luggage
$14.95
and up
Mason Furniture
121-125 North Court
Phone GR 4-3296

Porch and Patio Enclosures — Screen or Glass — all types. Pre-season discount prices.
GOEGLEIN-THOMAS
SUPPLY CO.
323 E. Main Street
Phone GR 4-5044 or GR 4-6901

Budget Early American
3 Rooms At A Big Savings
At Seymour's

Early American Sofa and Chair in Colonial Brown, 3 tables plastic topped, advertised in Life, 2 gorgeous Early American lamps, dinette with 4 chairs, Early American double dresser, mirror, chest, all plastic topped, panel bed with comfortable mattress and box spring. Group price is $399, about $3.50 week payments.
SEYMOUR'S, 120 W. Main St.
Circleville, Ohio

Wheelhorse . . .
Sales & Service

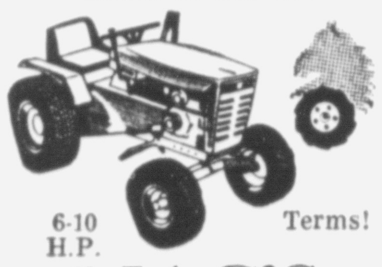

6-10 H.P.
Terms!
MAC'S
113 E. Main St.

Admiral Duplex
Refrigerator
19 Cu. Ft.
only
$399.50 W.T.
Dougherty's
147 W. Main — GR 4-2697

USED FURNITURE
Always a large selection of good used furniture.
Buy where your money goes further.
FORD'S
New and Used Furniture
155 W. Main

29. Gar.-Produce-Seeds

Trees — Plants — Shrubs

Strawberry, **Red - Black Raspberry, Blackberry, Blueberry,** Gooseberry, **Currants, Grape** Vines, **Asparagus, Rhubarb.**

DAVID ZAAYER
Canal Winchester
TE 7-7203

USE THE CLASSIFIEDS

Daily Television Schedule

Monday

(C) Denotes Color Telecast

4:30— (4) Leave It to Beaver
(6) Mike Douglas
(10) Movie — "A Family Affair" — 1937
5:00— (4) People in Conflict
(6) Rocky and His Friends
5:30— (4) Wells Fargo
(6) Soupy Sales
5:55—(10) Traffic Court
6:00— (4) News, Weather, Sports
6:15— (6) News
6:25—(10) Weather
6:30— (4) **Huntley-Brinkley News — C**
(6) **Laramie — C**
(10) News
7:00— (4) **Across the Seven Seas — C**
(10) News
7:30— (4) **Hullabaloo — C**
(6) 12 O'clock High
(10) To Tell the Truth
8:00— (4) **John Forsythe — C**
(10) Public Service
8:30— (4) **Dr. Kildare — C**
(6) **Ripcord — C**
(10) **Lucille Ball Show — C**
9:00— (4) **Andy Williams — C**
(6) Shenandoah
(10) **Andy Griffith — C**
9:30—(10) Movie — "Ten North Frederick" — 1958
(6) Peyton Place
10:00— (4) **Run For Your Life —C**
(6) **In Search of Man — C**
11:00— (4) News, Weather, **Sports**
(6) News, Weather, Sports
11:30— (4) **Johnny Carson —C**
(6) Merv Griffen
12:00—(10) Movie — "Song of Songs" — 1933
(6) News, Weather Sports

Tuesday

(C) Denotes Color Telecast

4:30— (4) Leave It to Beaver
(6) Mike Douglas
(10) Movie — "Renegade Satellite" — 1954
5:00— (6) **Woody Woodpecker —C**
(4) People in Conflict
5:30— (4) Wells Fargo
(6) Soupy Sales
5:55—(10) The Munsters
6:00— (4) News, Weather, Sports
(6) News
6:15— (6) News
6:25—(10) Weather
6:30— (4) **News — C**
(6) Cheyenne
(10) News
7:00— (4) **True Adventure —C**
(10) News
7:30— (4) **My Mother, the Car — C**
(6) Combat
(10) **Daktari — C**
8:00— (4) **Please Don't Eat the Daisies — C**
8:30— (4) **Dr. Kildare — C**
(6) McHale's **Navy**
(10) **Red Skelton — C**
9:00— (4) Movie — **"Escape to Burma" — 1955 —C**
(6) F-Troop
9:30—(10) **Petticoat Junction — C**
(6) Peyton Place
10:00—(10) **Driver's Test —C**
(6) Fugitive
11:00— (6) News, Weather Sports
(10) News, Weather, Sports
11:20—(10) Movie — TBA
11:25— (6) Merv Griffin
11:30— (4) **Johnny Carson — C**

IN THE PROBATE COURT,
PICKAWAY COUNTY, OHIO
No. 22108
NOTICE

Helen R. Counts, Administratrix of the Estate of Fred Owens, deceased.

Plaintiff

-vs-

Florence Owens Dowden, et al.,

Defendants.

Bess Owens Denneau, who resides in Bay Field, Wisconsin (Box 164), otherwise whose place of residence is unknown, and the unknown heirs, devisees, legatees, executors and administrators, of Fred Owens and William Owens, deceased, will take notice that Helen R. Counts, Administratrix of the estate of Fred Owens, deceased, on the 21st day of April, 1966, filed her petition in the Probate Court within and for the County of Pickaway, and State of Ohio, alleging that the personal estate of Fred Owens, deceased, is not sufficient to pay his debts and the charges of administering his estate; that he died seized in fee simple of the following described real estate, situated in said county, to wit:

Situated in the Township of Wayne, County of Pickaway, and State of Ohio, and bounded and described as follows:

BEGINNING at an iron pin in the Judas Road and corner to One-half (½) acre owned by Ruth Vinson; Thence with said road, North 46 degrees East 9.84 chains to an iron stake in said road and corner to lands of Harry McGhee; Thence South 41½ degrees East 10.84 chains to a stone in the North line of right - of - way of the Pennsylvania Railroad; Thence with their land South 84½ degrees West 13.10 chains to a post corner to lands of Ruth Vinson; Thence North 25 3-4 degrees West 2.75 chains to the beginning, containing Seven (7) acres of land, more or less, and being part of Original Survey No. 10147.

(For reference to prior conveyance, see Deed dated June 25, 1945, from Edward B. Dowden and Mary F. Dowden, his wife, to William Owens and Fred Owens, recorded in Volume 133, Page 75 of the Deed Records of Pickaway County, Ohio.)

The prayer of said petition is for the sale of said premises in accordance with 2127.08 of the Revised Code of Ohio for the payment of debts and charges aforesaid.

The persons above mentioned will further take notice that they have been made parties defendant to said petition and that they are required to answer the same on or before the 18th day of June A.D. 1966.

Helen R. Counts, Administratrix as aforesaid
CRIST, DAVIS & WELDON
Attorneys at Law
April 25, May 2, 9, 16, 23, 30.

IN THE COURT
OF COMMON PLEAS
OF PICKAWAY COUNTY, OHIO.
No. 24492
DIVORCE NOTICE

EDITH IRENE WATKINS,

Plaintiff,

-vs-

WILLIAM THOMAS WATKINS,

Defendant.

William Thomas Watkins, whose last known place of residence was 227½ N. Scioto St., Circleville, Ohio otherwise whose place of residence is unknown, will take notice that on April 26, 1966, the undersigned filed her petition against him in the Court of Common Pleas of Pickaway County, Ohio, praying for a divorce, custody of children and relief on the grounds of Gross Neglect of Duty. Said cause will be for hearing on or after the 30th day of June, 1966.

Edith Irene Watkins
Plaintiff
By Roger E. Bennington,
her attorney
May 2, 9, 16, 23, 30, June 6.

27. Pets

FIVE YEAR old Palomino mare for sale, Call GR 4-3851.

FOR SALE, Pugs, Dachshund, Poodles, Australian Terriers. (Puppies), Laurelville Kennels, Laurelville, Route 2, 332-3934.

30. Livestock

STUD service — registered Appoloosa Oaksdale Buckshot. No. T 34 - 190. Amanda, Ohio WO 9-4134. Call from 11 a. m. - 12:30 p. m.

31. Poultry and Eggs

BABY Chicks and started, ready to lay pullets. Order now for immediate or future delivery. Cromans arms Hatchery, Route 4, Circleville, Ohio. Phone 474-4800.

24. Misc. for Sale

EXECUTOR'S SALE
164 Acre Farm
By Public Auction
Friday, May 27, 1966
2:30 P.M.

ON THE PREMISES

Located 6 miles East of Circleville, Ohio. Take Route 22 to East Ringgold-Southern Road No. 42, turn North 1½ miles to the Walter D. Leist farm.

Improved with a 2 story modern brick residence, 3 rooms up, 3 rooms down, partially carpeted, full basement with bath and oil furnace, 220 electric and electric hot water tank. Water under pressure with abundant water supply, slate and metal roof, aluminum awnings, 60 ft. x 65 ft. frame barn, metal roof, water piped to barn, corn cribs for 2000 bu. of corn, poultry house, 3 car cement block garage and workshop, other outbuildings. Road frontage on 2 roads and adjacent to the new Hargus lake. Farm has a 1 acre stocked lake and creek. Approximately 125 acres tillable, balance in bluegrass pasture. This farm lends itself well for livestock and grain and is ideally located for recreational or developing. ½ of all crops to go with farm, new purchaser must pay for ½ of seed and fertilizer. Must be seen to really appreciate, being situated in Washington township, Pickaway County, Ohio, one of the better farming localities and fast growing communities. This farm is only appraised for $49,278.00 and must be sold for not less than 2/3 of the appraised value. 10% cash or certified check day of sale, balance within 30 days upon delivery of Executor's deed. Possession of house at deed with Fall seeding privileges. Immediately following sale of Real Estate, will sell 8 shares of Pickaway County Grain Co-operative stock from same estate.

Marvin and Earl Leist
Co-Executors of the Estate of
Walter D. Leist, Deceased

CARL LEIST, Attorney
Circleville, Ohio

MARTIN & MARTIN AUCTIONEERS
Real Estate Broker
1027 Brown Street — Dayton, Ohio
Phone 223-3661

7 Rookies To Drive in '500' Race

INDIANAPOLIS, Ind. (AP) — A field of 26 veterans and seven rookies, all but one in Grand Prix-style rear-engine cars, will carry a record speed potential into the Golden Anniversary 500-mile race May 30 at the old Indianapolis Motor Speedway.

Two weekends of 10-mile qualifying runs, in which seven cars crashed into the concrete retaining wall, ended at dusk Sunday with a field averaging 160.251 miles per hour.

The average was more than five m.p.h. slower than the qualifying record of 165.899 set by Mario Andretti, the U.S. Auto Club champion, on opening day May 14. Jimmy Clark of Scotland, last year's winner, was the only qualifier in the same class with Andretti, 164.144 on the same day.

Clark set the race record of 150.686 and that evidently wouldn't be nearly good enough this year.

No drivers were injured on the second weekend of trials. Chuck Rodee of Indianapolis was killed a week ago Saturday, bringing the total of fatalities at the Speedway to 57 since he track opened in 1909.

The top flight cars were exhausted Saturday, when Al Unser of Albuquerque, N.M., whose brother Jerry was killed at the Speedway in 1958, had the best speed of 162.272 in a new Lotus-Ford.

The best performance in the by rookie Larry Dickson, Marietta, Ohio, in a Halibrand-Ford.

Ronnie Duman, 34, of Dearborn, Mich., badly burned in the 1964 Indianapolis pile-up that killed Eddie Sachs and Dave MacDonald, was the only other driver who made the line-up in the last runs. He did 158.646 in an Eisert-Ford.

The Dickson and Duman runs eliminated rookies Art Pollard, Medford, Ore., and Dick Atkins, Hayward, Calif., who had won tentative staring spots at slower speeds.

Other first time starters beside Dickson will be Jackie Stewart of Scotland, winner of the Monaco Grand Prix Sunday; former world champion Graham Hill of England, third at Monaco; Carl Williams, Kansas City, Mo.; Mel Kenyon, Davenport, Iowa; Cale Yarborough, Charlotte, N.C., stock car ace, and Gary Congdon, Garden Grove, Calif.

Rookie Greg Weld of Kansas City washed out two cars in wrecks Sunday without being hurt. One was an entry by former 500 winner Jim Rathmann of Miami, and the other the last of the cars powered by the hard-luck supercharged Novi V-8.

Weld bent the Granatelli-Novi only enough to put it out of action for the day but he thoroughly wrecked the Rathmann Gerhardt-Offenhauser in a subsequent crash into the wall.

The four-wheel-drive Granatelli entry was the last of the unconventional entries rated much chance to make the field.

The single front-engine speedway roadster qualified was updated with a turbo charged Offenhauser engine. Bobby Grim of Indianapolis qualified it Saturday at 158.367 m.p.h., slowest in the field.

The Memorial Day starters will have 22 special Ford engines like Jimmy Clark's 1965 winning Power Plant, and 11 Offenhausers. They will be in 15 different special chassis, with Lotus of England and Dan Gurney's All American Eagles filling five spots each.

Baseball Results

Today's Baseball
By THE ASSOCIATED PRESS
National League

	W.	L.	Pct.	G.B.
San Fran.	25	13	.658	—
Houston	21	15	.583	3
Pittsburgh	18	15	.545	4½
Los Angeles	20	17	.541	4½
Phil'phia	17	15	.531	5
Cincinnati	16	16	.500	6
Atlanta	18	21	.462	7½
New York	13	16	.448	7½
St. Louis	14	19	.424	8½
Chicago	9	24	.273	13½

Saturday's Results
Chicago 7, Atlanta 6, 10 innings
San Francisco 4, New York 3
Cincinnati 4, St. Louis 1
Houston 4, Philadepnia 3, 11 innings
Los Angeles 5, Pittsburgh 4, 12 innings

Sunday's Results
St. Louis 4, Cincinnati 3
Philadelphia 6, Houston 1
Pittsburgh 4, Los Angeles 0
San Francisco 5-2, New York 0-7
Atlanta 5-3, Chicago 2-4

Today's Games
Pittsburgh at Los Angeles, N
Atlanta at Cincinnati, N
Philadelphia at Houston, N
Only games scheduled

Tuesday's Games
Atlanta at Cincinnati, N
Chicago at St. Louis, N
New York at Houston, N
Philadelphia at Los Angeles, N
Pittsburgh at San Francisco, N

American League

	W.	L.	Pct.	G.B.
Cleveland	22	9	.710	—
Detroit	22	12	.625	2½
Baltimore	19	14	.576	4
Minnesota	16	15	.516	6
Cali'nia	18	17	.514	6
Chicago	15	17	.469	7½
New York	15	19	.441	8½
Wash'ton	15	19	.441	8½
Boston	13	21	.382	10½
Kan. City	11	21	.344	11½

Saturday's Results
Chicago 7, Cleveland 2
Washington 5, California 3
New York 4, Minnesota 2
Boston 6, Kansas City 5
Detroit 7, Baltimore 5, 8 2-3 innings, rain

Sunday's Results
Cleveland 3-4, Chicago 2-1
Washington 6-1, California 2-2
New York 5-2, Minnesota 3-1
Detroit 3, Baltimore 2
Boston 5, Kansas City 1

Today's Game
Kansas City at Washington, N
Only game scheduled

Tuesday's Games
Baltimore at Chicago, N
Kansas City at Washington, N
California at New York, N
Minnesota at Boston, N
Cleveland at Detroit, 2, twi-night

International League

	W.	L.	Pct.	G.B.
Columbus	18	6	.750	—
Jacksonville	19	8	.704	½
Toledo	16	10	.615	3
Rochester	14	15	.483	6½
Buffalo	12	14	.462	7
Syracuse	9	19	.321	11
Toronto	8	18	.308	11

Games Monday
Syracuse at Toronto (2)
Rochester at Buffalo
Columbus at Richmond
Toledo at Jacksonville

Saturday's Results
Rochester 8, Toronto 4
Buffalo 6, Syracuse 2
Toledo 2, Richmond 1
Columbus 3, Jacksonville 0

Sunday's Results
Rochester 5-7, Toronto 2-2
Buffalo 5-7, Syracuse 2-3
Toledo 7, Richmond 3
Columbus at Jacksonville, postponed, rain

Scioto Race Officials Set For Opening

The first post time of the 1966 night harness racing season in central Ohio is scheduled 8: p. m. May 27 at Scioto Downs.

Race Secretary Don Roberts is already on the job preparing for the big event. The racing official moved into his office in the barn area at Scioto Downs last Wednesday morning, and began checking the some 720 horses for entries in the Inaugural Pace on opening night.

The horse colony at Scioto Downs will have increased to more than 500 trotters and pacers by Sunday evening. Well before post time the entire 720 stalls will be jammed to capacity.

The entry box for the entire nine race opening night program will close at 9 a. m. Tuesday. Roberts said he is pleased with the outstanding class of the trotters and pacers being readied for the occasion.

Other racing officials scheduled to check in before Tuesday morning are Presiding Judge Doug Sapper from Mount Vernon, Ill., Associate Judges Fred Greenlee from Felton, Dela. and Herman Brickel from Jamestown.

The veteran starting judge, Riley Couch from Newark, will check in Tuesday morning and immediately take on the task of qualifying at least four fields of young horses, then on Wednesday, will conduct schooling sessions behind the mobile starting gate for 2 year-olds and green horses.

Chuck Allen, pro at the Laramie, Wyo., community golf course, coaches University of Wyoming's golfers.

24. Misc. for Sale

Get a Quality Fedders at a New Low Price!

KING-SIZE 23,500 BTU

FEDDERS
only $349.95

Powerful...will cool an entire apartment ...shop or large office...even a small private home with adequate circulation

DOUGHERTY'S 147 W. Main St. GR 4-2697

$500 FOR A VACATION
OR
$1000 TO CLEAN UP BILLS
OR
$1500 FOR BOTH

RELAX...Have only one easy monthly payment. A small part of your income will handle it. Phone for fast approval. Then stop for your money, up to $2000.

When money is the Question...

CITY LOAN

is the Answer.

JUST PHONE GR 4-2121
Bob J. Miller, Kenneth Speakman
108 W. Main St.

NEW TREATMENT FOR HAIR LOSS

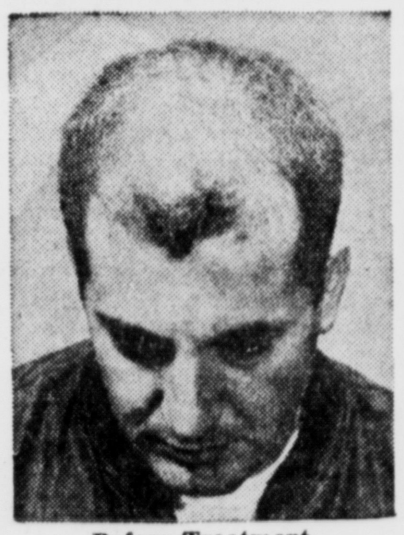

Before Treatment

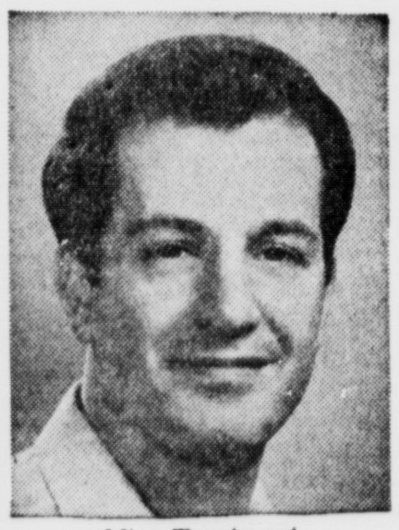

After Treatment

Frank Moran Shows He Re-Grew Hair
He Did Not Have Male Pattern Baldness

HAIR CONSULTANT IN CIRCLEVILLE, OHIO TOMORROW, TUESDAY MAY 24, 1966 WILL EXPLAIN HAIR PROBLEMS TO MEN AND WOMEN FREE

May 23, 1966, Chicago, Ill. — Your decision on becoming bald is yours. The worst enemies are (1) improper care, (2) neglect and (3) putting off.

FREE CONSULTATION

Mr. H. M. Lile will be at American Hotel, 119 N. Court St., on Tuesday, May 24, 1966 only. His hours are 1 p.m. to 8:30 p.m.

It costs you nothing to come in and talk over your hair and scalp problems in private. Learn how hundreds have combated baldness in their own home with the Erickson Home Method.

DECISION

If you have dandruff, excessive hair fall, thinning hair, itchy scalp, excessive oiliness or dryness or if your scalp is still creating fuzz make the decision now to see Mr. H. M. Lile. He will tell you frankly if there is hope for you. It will only take about 20 minutes.

There is no charge and you are not obligated by coming in for a consultation. If your decision is to use the Erickson Hair Specialists treatment you will be told how long it will take, how little it will cost and what you can expect.

GUARANTEED RESULTS

If you are slick bald after years of gradual hair loss Erickson Hair Specialists cannot help you.

Male pattern baldness is the cause of the great majority of cases of baldness and excessive hair loss for which the Erickson Treatment nor any other is effective.

For your assurance you will be given a written guarantee for whatever length of time it may require on a pro-rated basis.

Make your decision now to see Erickson Hair Specialists. Mr. H. M. Lile is a qualified consultant who is reliable, sincere and will give you an honest decision.

ONLY **ERICKSON** CAN OFFER:
12 years of National Service
2½ Million Treatments Sold
Personal Servicing in 450 Cities
Consultants with an average of 10 years experience
Transfer Privileges to 450 Cities
Membership in Chicago Association of Commerce and Industry
The Nation's oldest and largest system of Home Scalp Treatment

Member of Chicago Association of Commerce and Industry
SEE: STAFF DIRECTOR H. M. Lile,
AT: American Hotel, 119 N. Court St., Circleville, Ohio
WHEN: Tuesday, May 24, 1966
Or call H. M. Lile at GR 4-2280 FOR AN APPOINTMENT BETWEEN 1:00 AND 8:30 P.M.

OTHER NEARBY LOCATIONS:
Chillicothe, McCarthy Hotel, 78 W. Main, Mon., May 23
Springfield, Fairfax Motel, 2418 E. Main, Wed., May 25

Dr. Kildare by Ken Bald

Blondie by Chic Young

Rip Kirby by Prentice & Dickenson

Donald Duck by Walt Disney

Beetle Bailey by Mort Walker

Flash Gordon by Dan Barry

Etta Kett by Paul Robinson

Brick Bradford by Paul Norris

Mr. Abernathy by Jones & Ridgeway

7 Rookies To Drive in '500' Race

INDIANAPOLIS, Ind. (AP) — A field of 26 veterans and seven rookies, all but one in Grand Prix-style rear-engine cars, will carry a record speed potential into the Golden Anniversary 500-mile race May 30 at the old Indianapolis Motor Speedway.

Two weekends of 10-mile qualifying runs, in which seven cars crashed into the concrete retaining wall, ended at dusk Sunday with a field averaging 160.251 miles per hour.

The average was more than five m.p.h. slower than the qualifying record of 165.899 set by Mario Andretti, the U.S. Auto Club champion, on opening day May 14. Jimmy Clark of Scotland, last year's winner, was the only qualifier in the same class with Andretti, 164.144 on the same day.

Clark set the race record of 150.686 and that evidently wouldn't be nearly good enough this year.

No drivers were injured on the second weekend of trials. Chuck Rodee of Indianapolis was killed a week ago Saturday, bringing the total of fatalities at the Speedway to 57 since he track opened in 1909.

The top flight cars were exhausted Saturday, when Al Unser of Albuquerque, N.M., whose brother Jerry was killed at the Speedway in 1958, had the best speed of 162.272 in a new Lotus-Ford.

The best performance in the by rookie Larry Dickson, Marietta, Ohio, in a Halibrand-Ford.

Ronnie Duman, 34, of Dearborn, Mich., badly burned in the 1964 Indianapolis pile-up that killed Eddie Sachs and Dave MacDonald, was the only other driver who made the line-up in the last runs. He did 158.646 in an Eisert-Ford.

The Dickson and Duman runs eliminated rookies Art Pollard, Medford, Ore., and Dick Atkins, Hayward, Calif., who had won tentative staring spots at slower speeds.

Other first time starters beside Dickson will be Jackie Stewart of Scotland, winner of the Monaco Grand Prix Sunday; former world champion Graham Hill of England, third at Monaco; Carl Williams, Kansas City, Mo.; Mel Kenyon, Davenport, Iowa; Cale Yarborough, Charlotte, N.C., stock car ace, and Gary Congdon, Garden Grove, Calif.

Rookie Greg Weld of Kansas City washed out two cars in wrecks Sunday without being hurt. One was an entry by former 500 winner Jim Rathmann of Miami, and the other the last of the cars powered by the hard-luck supercharged Novi V-8.

Weld bent the Granatelli-Novi only enough to put it out of action for the day but he thoroughly wrecked the Rathmann Gerhardt-Offenhauser in a subsequent crash into the wall.

The four-wheel-drive Granatelli entry was the last of the unconventional entries rated much chance to make the field.

The single front-engine speedway roadster qualified was updated with a turbo charged Offenhauser engine. Bobby Grim of Indianapolis qualified it Saturday at 158.367 m.p.h., slowest in the field.

The Memorial Day starters will have 22 special Ford engines like Jimmy Clark's 1965 winning Power Plant, and 11 Offenhausers. They will be in 15 different special chassis, with Lotus of England and Dan Gurney's All American Eagles filling five spots each.

Baseball Results

Today's Baseball
By THE ASSOCIATED PRESS
National League

	W.	L.	Pct.	G.B.
San Fran.	25	13	.658	—
Houston	21	15	.583	3
Pittsburgh	18	15	.545	4½
Los Angeles	20	17	.541	4½
Phil'phia	17	15	.531	5
Cincinnati	16	16	.500	6
Atlanta	18	21	.462	7½
New York	13	16	.448	7½
St. Louis	14	19	.424	8½
Chicago	9	24	.273	13½

Saturday's Results
Chicago 7, Atlanta 6, 10 innings
San Francisco 4, New York 3
Cincinnati 4, St. Louis 1
Houston 4, Philadepnia 3, 11 innings
Los Angeles 5, Pittsburgh 4, 12 innings

Sunday's Results
St. Louis 4, Cincinnati 3
Philadelphia 6, Houston 1
Pittsburgh 4, Los Angeles 0
San Francisco 5-2, New York 0-7
Atlanta 5-3, Chicago 2-4

Today's Games
Pittsburgh at Los Angeles, N
Atlanta at Cincinnati, N
Philadelphia at Houston, N
Only games scheduled

Tuesday's Games
Atlanta at Cincinnati, N
Chicago at St. Louis, N
New York at Houston, N
Philadelphia at Los Angeles, N
Pittsburgh at San Francisco, N

American League

	W.	L.	Pct.	G.B.
Cleveland	22	9	.710	—
Detroit	22	12	.625	2½
Baltimore	19	14	.576	4
Minnesota	16	15	.516	6
Cali'nia	18	17	.514	6
Chicago	15	17	.469	7½
New York	15	19	.441	8½
Wash'ton	15	19	.441	8½
Boston	13	21	.382	10½
Kan. City	11	21	.344	11½

Saturday's Results
Chicago 7, Cleveland 2
Washington 5, California 3
New York 4, Minnesota 2
Boston 6, Kansas City 5
Detroit 7, Baltimore 5, 8 2-3 innings, rain

Sunday's Results
Cleveland 3-4, Chicago 2-1
Washington 6-1, California 2-2
New York 5-2, Minnesota 3-1
Detroit 3, Baltimore 2
Boston 5, Kansas City 1

Today's Game
Kansas City at Washington, N
Only game scheduled

Tuesday's Games
Baltimore at Chicago, N
Kansas City at Washington, N
California at New York, N
Minnesota at Boston, N
Cleveland at Detroit, 2, twi-night

International League

	W.	L.	Pct.	G.B.
Columbus	18	6	.750	—
Jacksonville	19	8	.704	½
Toledo	16	10	.615	3
Rochester	14	15	.483	6½
Buffalo	12	14	.462	7
Syracuse	9	19	.321	11
Toronto	8	18	.308	11

Games Monday
Syracuse at Toronto (2)
Rochester at Buffalo
Columbus at Richmond
Toledo at Jacksonville

Saturday's Results
Rochester 8, Toronto 4
Buffalo 6, Syracuse 2
Toledo 2, Richmond 1
Columbus 3, Jacksonville 0

Sunday's Results
Rochester 5-7, Toronto 2-2
Buffalo 5-7, Syracuse 2-3
Toledo 7, Richmond 3
Columbus at Jacksonville, postponed, rain

Scioto Race Officials Set For Opening

The first post time of the 1966 night harness racing season in central Ohio is scheduled 8: p. m. May 27 at Scioto Downs.

Race Secretary Don Roberts is already on the job preparing for the big event. The racing official moved into his office in the barn area at Scioto Downs last Wednesday morning, and began checking the some 720 horses for entries in the Inaugural Pace on opening night.

The horse colony at Scioto Downs will have increased to more than 500 trotters and pacers by Sunday evening. Well before post time the entire 720 stalls will be jammed to capacity.

The entry box for the entire nine race opening night program will close at 9 a. m. Tuesday. Roberts said he is pleased with the outstanding class of the trotters and pacers being readied for the occasion.

Other racing officials scheduled to check in before Tuesday morning are Presiding Judge Doug Sapper from Mount Vernon, Ill., Associate Judges Fred Greenlee from Felton, Dela. and Herman Brickel from Jamestown.

The veteran starting judge, Riley Couch from Newark, will check in Tuesday morning and immediately take on the task of qualifying at least four fields of young horses, then on Wednesday, will conduct schooling sessions behind the mobile starting gate for 2 year-olds and green horses.

Chuck Allen, pro at the Laramie, Wyo., community golf course, coaches University of Wyoming's golfers.

24. Misc. for Sale

Get a Quality Fedders at a New Low Price!

KING-SIZE 23,500 BTU

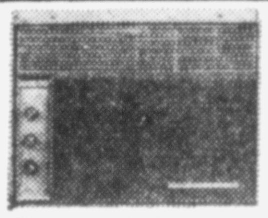

FEDDERS
only $349.95

Powerful...will cool an entire apartment ...shop or large office...even a small private home with adequate circulation

DOUGHERTY'S 147 W. Main St. GR 4-2697

$500 FOR A VACATION
OR
$1000 TO CLEAN UP BILLS
OR
$1500 FOR BOTH

RELAX...Have only one easy monthly payment. A small part of your income will handle it. Phone for fast approval. Then stop for your money, up to $2000.

When money is the Question...

CITY LOAN

is the Answer.

JUST PHONE GR 4-2121
Bob J. Miller, Kenneth Speakman
108 W. Main St.

NEW TREATMENT FOR HAIR LOSS

Before Treatment — After Treatment

Frank Moran Shows He Re-Grew Hair
He Did Not Have Male Pattern Baldness

HAIR CONSULTANT IN CIRCLEVILLE, OHIO TOMORROW, TUESDAY MAY 24, 1966 WILL EXPLAIN HAIR PROBLEMS TO MEN AND WOMEN FREE

May 23, 1966, Chicago, Ill. — Your decision on becoming bald is yours. The worst enemies are (1) improper care, (2) neglect and (3) putting off.

FREE CONSULTATION

Mr. H. M. Lile will be at American Hotel, 119 N. Court St., on Tuesday, May 24, 1966 only. His hours are 1 p.m. to 8:30 p.m.

It costs you nothing to come in and talk over your hair and scalp problems in private. Learn how hundreds have combated baldness in their own home with the Erickson Home Method.

DECISION

If you have dandruff, excessive hair fall, thinning hair, itchy scalp, excessive oiliness or dryness or if your scalp is still creating fuzz make the decision now to see Mr. H. M. Lile. He will tell you frankly if there is hope for you. It will only take about 20 minutes.

There is no charge and you are not obligated by coming in for a consultation. If your decision is to use the Erickson Hair Specialists treatment you will be told how long it will take, how little it will cost and what you can expect.

GUARANTEED RESULTS

If you are slick bald after years of gradual hair loss Erickson Hair Specialists cannot help you.

Male pattern baldness is the cause of the great majority of cases of baldness and excessive hair loss for which the Erickson Treatment nor any other is effective.

For your assurance you will be given a written guarantee for whatever length of time it may require on a pro-rated basis.

Make your decision now to see Erickson Hair Specialists. Mr. H. M. Lile is a qualified consultant who is reliable, sincere and will give you an honest decision.

ONLY **ERICKSON** CAN OFFER:
12 years of National Service
2½ Million Treatments Sold
Personal Servicing in 450 Cities
Consultants with an average of 10 years experience
Transfer Privileges to 450 Cities
Membership in Chicago Association of Commerce and Industry
The Nation's oldest and largest system of Home Scalp Treatment

Member of Chicago Association of Commerce and Industry
SEE: STAFF DIRECTOR H. M. Lile,
AT: American Hotel, 119 N. Court St., Circleville, Ohio
WHEN: Tuesday, May 24, 1966
Or call H. M. Lile at GR 4-2280 FOR AN APPOINTMENT BETWEEN 1:00 AND 8:30 P.M.

OTHER NEARBY LOCATIONS:
Chillicothe, McCarthy Hotel, 78 W. Main, Mon., May 23
Springfield, Fairfax Motel, 2418 E. Main, Wed., May 25

Dr. Kildare by Ken Bald

Blondie by Chic Young

Rip Kirby by Prentice & Dickenson

Donald Duck by Walt Disney

Beetle Bailey by Mort Walker

Flash Gordon by Dan Barry

Etta Kett by Paul Robinson

Brick Bradford by Paul Norris

Mr. Abernathy by Jones & Ridgeway

THE FRIENDLY FOLKS

Kroger

Try this tender, juicy roast for your next barbecue

Boneless

Loin O' Pork

lb. 79¢

Sirloin Pork Chops . . lb. 69¢

Fresh Back Ribs . . . lb. 69¢

Silver Platter PORK CHOPS

Center Cut RIB lb. 79¢ Center Cut LOIN lb. 89¢

SILVER PLATTER Boneless PORK CUTS

KROGER SILVER PLATTER

Boneless LOIN O' PORK

No bone . . . easier to carve . . . just a thin rim of fat for flavor. Kroger Silver Platter Pork is higher in proteins . . . melt-in-your-mouth tenderness . . . lower in calories. A gourmet treat for the whole family . . . at Kroger low prices . . . plus Top Value Stamps!

Prices effective thru Sat., May 28—Kroger Stores—Copyright 1966—The Kroger Co.

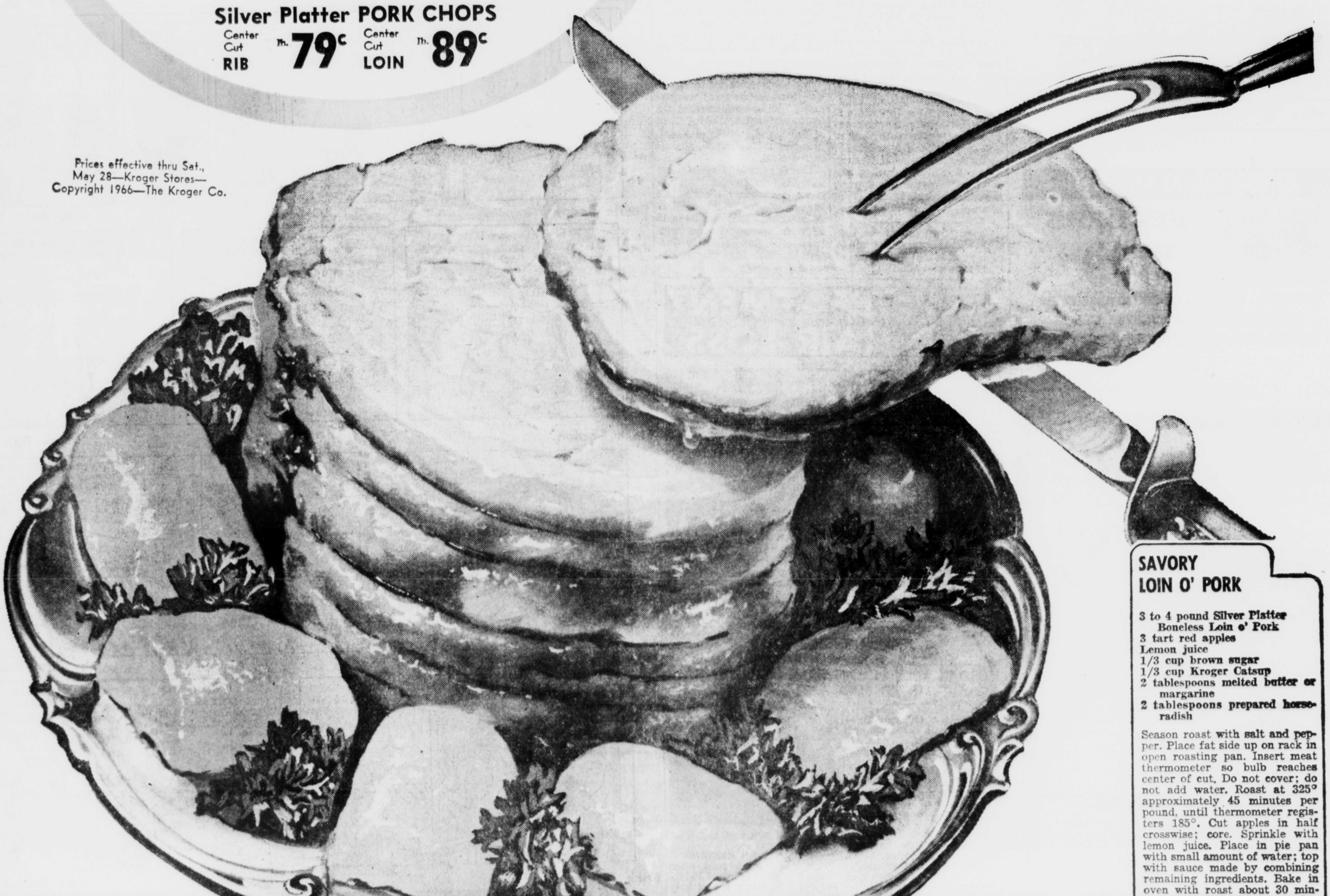

SAVORY LOIN O' PORK

3 to 4 pound Silver Platter Boneless Loin o' Pork
3 tart red apples
Lemon juice
1/3 cup brown sugar
1/3 cup Kroger Catsup
2 tablespoons melted butter or margarine
2 tablespoons prepared horse-radish

Season roast with salt and pepper. Place fat side up on rack in open roasting pan. Insert meat thermometer so bulb reaches center of cut. Do not cover; do not add water. Roast at 325° approximately 45 minutes per pound, until thermometer registers 185°. Cut apples in half crosswise; core. Sprinkle with lemon juice. Place in pie pan with small amount of water; top with sauce made by combining remaining ingredients. Bake in oven with roast about 30 minutes or until apples are tender. Serve as colorful accent to roast.

Kroger
Applesauce
3 303 cans 49¢

Kroger
Sweet Potatoes
No. 3 can 29¢

U. S. No. 1 (Size A) New Red
Potatoes
10 lb. bag 79¢

Gold Crest
Marshmallows
1-lb. pkg. 25¢

THE FRIENDLY FOLKS

Kroger

[illegible] this tender, juicy roast
[illegible] ecue

Boneless

Loin O' Pork

lb. 79¢

Sirloin **Pork Chops** . . lb. 69¢

Fresh **Back Ribs** . . lb. 69¢

SILVER PLATTER Boneless PORK CUTS

Silver Platter PORK CHOPS

Center Cut RIB lb. 79¢ Center Cut LOIN lb. 89¢

KROGER SILVER PLATTER

LOIN O' PORK

No bone . . . easier to carve . . . just a thin rim of fat for flavor. Kroger Silver Platter Pork is higher in proteins . . . melt-in-your-mouth tenderness . . . lower in calories. A gourmet treat for the whole family . . . at Kroger low prices . . . plus Top Value Stamps!

Prices effective thru Sat., May 28—Kroger Stores—
Copyright 1966—The Kroger Co.

SAVORY LOIN O' PORK

3 to 4 pound Silver Platter Boneless Loin o' Pork
3 tart red apples
Lemon juice
1/3 cup brown sugar
1/3 cup Kroger Catsup
2 tablespoons melted butter or margarine
2 tablespoons prepared horseradish

Season roast with salt and pepper. Place fat side up on rack in open roasting pan. Insert meat thermometer so bulb reaches center of cut. Do not cover; do not add water. Roast at 325° approximately 45 minutes per pound, until thermometer registers 185°. Cut apples in half crosswise; core. Sprinkle with lemon juice. Place in pie pan with small amount of water; top with sauce made by combining remaining ingredients. Bake in oven with roast about 30 minutes or until apples are tender. Serve as colorful accent to roast.

Kroger
Applesauce
3 303 cans **49¢**

Kroger
Sweet Potatoes
No. 3 can **29¢**

U. S. No. 1 (Size A) New Red
Potatoes
10 lb. bag **79¢**

Gold Crest
Marshmallows
1-lb. pkg. **25¢**